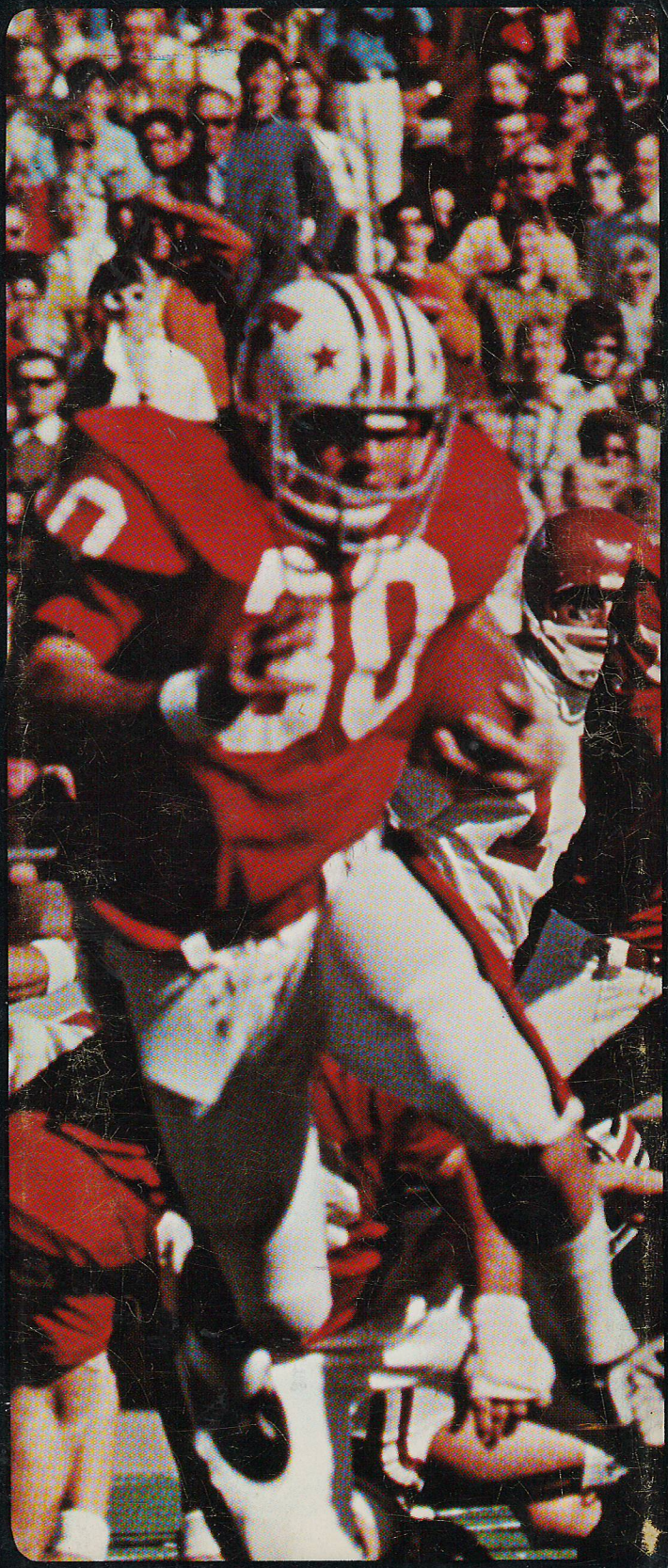

Texas Tech FOOTBALL

PRESS GUIDE

1971

1971 SCHEDULE

Sept. 11	Tulane	New Orleans,	7:30 p.m.
Sept. 18	New Mexico	Lubbock,	7:30 p.m.
Sept. 25	Texas	Austin,	4 p.m.
Oct. 2	Arizona	Tucson,	1:50 p.m.
Oct. 9	Texas A&M*	Lubbock,	7:30 p.m.
Oct. 16	Boston College	Lubbock,	7:30 p.m.
Oct. 23	SMU	Dallas,	12:50 p.m.
Oct. 30	Rice**	Lubbock,	2 p.m.
Nov. 6	TCU	Fort Worth,	2 p.m.
Nov. 13	Baylor	Lubbock,	2 p.m.
Nov. 20	Arkansas	Fayetteville,	1 p.m.

* Dads Day
** Homecoming

To Members of the Press, Radio and TV:

Texas Tech University's 1971 Football Guide has been designed for use by the news media. Any questions not covered in this brochure can be answered by contacting the Office of Sports Information.

We sincerely appreciate your excellent coverage of college football in general and the Red Raiders in particular. We invite you to visit us many times during the season.

If you are planning to visit any or all of our five home games this season, may we suggest that you make your request for press credentials and hotel reservations as soon as possible. Let us know if we can be helpful with hotel or other arrangements.

The Texas Tech Sports Information Office stands ready to serve you. Come to see us.

Sincerely,

Ralph W. Carpenter

Ralph W. Carpenter
Sports Information Director

PHOTO CREDITS — Front cover shots taken by Al Panzera, Fort Worth Star Telegram. Back cover taken by Darrell Thomas, Tech Student Publications. Inside shots of Carlen, King, and the staff taken by Panzera. Player pictures taken by Avalon Studio. This brochure was printed by Tech Press.

TEXAS TECH FOOTBALL

ATHLETIC DIRECTORY

(Area Code 806)

NAME, POSITION	HOME	OFFICE
Art Baker, assistant football	795-3673	742-4141
Richard Bell, assistant football	799-2086	742-4141
Bob Bissell, football trainer	792-1197	742-4141
Bob Brewster, sports info. student asst.	747-5926	742-4141
Harold Brock, equipment manager	795-1801	742-4141
Bob Brown, assistant football	795-7862	742-4141
Jim Carlen, head football	792-4440	742-4141
Ralph Carpenter, sports information	744-2563	742-4141
John Conley, assistant football	795-0357	742-4141
George Davidson, assistant basketball		742-4141
Dale Evans, assistant football	792-7652	742-4141
Jack Fligg, assistant football	792-7562	742-4141
Dr. Wallace I. Hess, team physician	799-7305	795-5265
Lew Harris, sports information		742-4141
Vernon Hilliard, head track	795-0298	742-2257
J T King, athletic director	799-7523	742-4141
T. L. Leach, athletic council chairman	795-6113	742-1188
Jim McNally, head swimming	795-3186	743-3116
Gerald Myers, head basketball	799-4905	742-4141
Gerald Oglesby, assistant basketball	795-3485	742-4141
George Philbrick, head tennis	829-2225	743-3112
Jim Ragland, assistant football	799-8506	742-4141
Polk Robison, finance and development	744-2971	742-4124
Jim Riffle, academics	742-5194	742-5195
Kal Segrist, head baseball	795-5129	743-3117
Jess Stiles, assistant football	799-0743	742-4141
Ruth Sturtz, ticket manager	799-8877	742-4124
Marshall Taylor, assistant football	795-8933	742-4141
Tom Wilson, assistant football	792-3846	742-4141
OTHER NUMBERS		
Football Press Box		742-4104
Red Raider Club Office		762-8680

1970 RESULTS

(8-4-0)

OPPONENT	TT	OPP	ATTN
Tulane, h	21	14	43,250
Kansas, v	23	0	38,700
Texas, h	13	35	53,124
UC Santa Barbara, h	63	21	34,000
Texas A&M, v	21	7	43,075
Miss. State, v	16	20	20,000
SMU, h	14	10	46,258
Rice, v	3	0	25,000
TCU, h	22	14	40,100
Baylor, v	7	3	19,000
Arkansas, h	10	24	50,125
Georgia Tech (Sun Bowl)	9	17	30,052

INDEX

Academic Counselor 98
All-Americans 92
All-Conference 91
All-Stars 90-91
Athletic Director 11
Athletic Council 63
Bowl Record 108
Coaches, Assistant 17-22
Coach, Head 13
Coaching Records 88
Cotton Bowl Game 108
Hall of Honor 93
Homecomings 99
History, Past Games 94-98
Lubbock 65
Letermen, All-Time 101-104
Milestone Games 107
Masked Rider 66
Minifacts 55
Opponents 68-79
Offense 9
Outlook 5-8
Press, Lubbock 110
Press, Facilities 109
Pronunciation Guide 80
Recruits, 1971 60
Records 82-88
Red Raider Sketches 24-54
Rivalries 98
Roster 56-57
Schedule Freshman 61
Schedules, Future 80
Stadium Attendance Records 88
Stadium 64
Statistics, Freshman 61
Statistics, Varsity 58
SWC, 1971 Schedule 62
SWC, '70 Standings 62
SWC, Stat Leaders 106
Travel Plans 80
Texas Tech University 3

TECH NEWS OUTLETS

NEWSPAPER:

Lubbock Avalanche-Journal — Burle Pettit (sports editor)) Don Henry, Jim Gintonio
University Daily (campus newspaper) Miller Bonner (sports editor)
Amarillo Globe-News—Fred Wortham, (sports editor), Jerry Waggoner, Putt Powell
Midland Reporter-Telegram — Ted Battles (sports editor)

TV-RADIO:

KCBD-TV—Joe Robbins
KDAV Radio—Sports Director
KFYO Radio—Jack Dale, Bob Nash (Dale with Humble Network)
KLBK-TV—Ray Boyd (sports director)
KLLL Radio—Spike Wideman (sports director)
KSEL-TV—Jim Westbrook (sports director)
KTXT-FM—(campus radio) (sports director)
KCAS Radio—Dee Bowman, Slaton, Texas
KEND Radio—Sports Director

WIRE SERVICES:

UPI—Mike Wester, Avalanche-Journal Bldg.

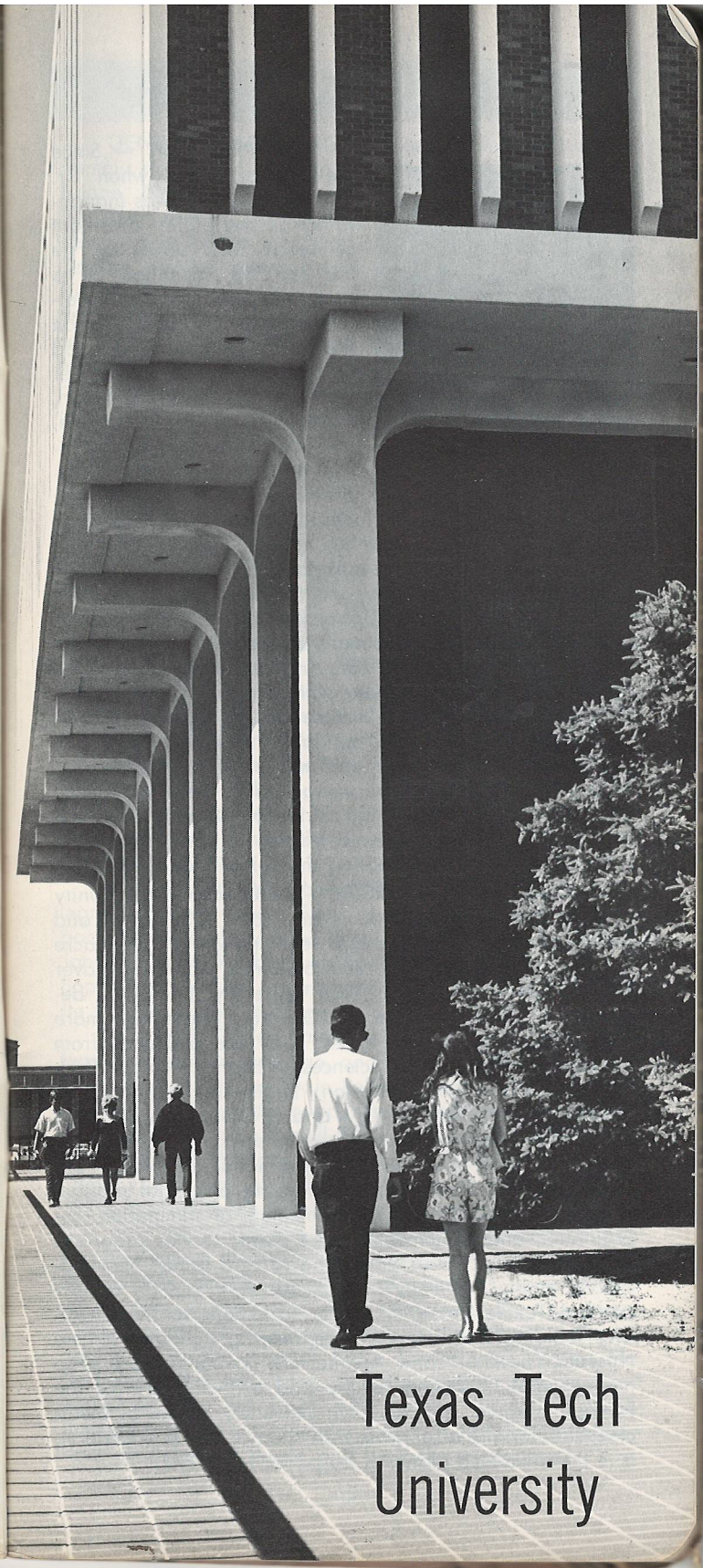

ABOUT TEXAS TECH

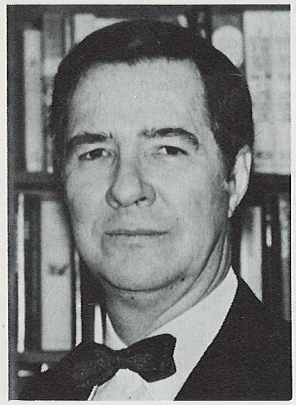

DR. MURRAY

THE PRESIDENT — Since the fall of 1966, when Dr. Grover E. Murray was inaugurated as the eighth president of Texas Tech University, he has led the institution on a direct course toward excellence. Under his administration the university has accelerated its emphasis on quality upper level and graduate education, research, and public service, while strengthening its teaching and undergraduate programs. Under his guidance the Texas Tech University Complex has been organized and streamlined into three major components: the University, the Medical School, and the Museum of Texas Tech University. He, too, is most responsible for the establishment and continued success of the International Center for Arid and Semi-Arid Land Studies. Lyndon B. Johnson, while President, named Dr. Murray to the National Science Board, governing body of the National Science Foundation. The Tech president holds doctor of philosophy and master of science degrees from Louisiana State University and a bachelor of science degree from the University of North Carolina. He was vice president for academic affairs of the LSU system immediately prior to accepting the Texas Tech presidency.

TEXAS TECH UNIVERSITY — An academic community of more than 20,000 students and some 3,300 staff and faculty working, studying and teaching on a 1,839 acre campus, with more than 200 buildings, valued at over $100 million—that's Texas Tech University. Bachelor's degrees are offered in almost 100 areas, master's in more than 60 and doctorates in 27. They are available from six colleges: Agricultural Sciences, Arts and Sciences, Business Administration, Education, Engineering, and Home Economics, and from the Law and Graduate schools. One of four multi-purpose public universities in Texas, Tech established and operates the International Center for Arid and Semi-Arid Land Studies, reflecting a special mission. The International Center is the medium of stimulation, coordination and implementation of public service programs and research activities pertaining to arid lands. New additions to the university's physical plant include an expanded Textile Research Center, additions to the Chemistry Building and the Civil Engineering Building, a new museum, new Art and Architecture buildings, an ultra modern athletic dining facility and artificial turf for the football stadium. A Texas Tech University School of Medicine, statutorily a separate institution of higher education, is in the advanced planning stages for fall, 1972.

1971 RAIDER OUTLOOK

GENERALLY SPEAKING: The Red Raiders face an extremely strong test early in their first four outings against Tulane, New Mexico, Texas and Arizona. Three of the first four games are on the road. Coach Jim Carlen's eleven must battle the heat and high humidity of New Orleans in the opener against Liberty Bowl champion Tulane. The Green Wave has many of its veterans returning from an 8-4 season. The University of New Mexico will be a vastly improved team and has been ranked nationally in some pre-season polls. The Raiders must play always powerful Texas in Austin at 4 p.m. and the heat could be a big factor. Heat will be the nemesis again when Tech plays Arizona in an afternoon TV contest in Tucson. Carlen will attempt to counter the heat and humidity by using as many players as possible.

CARLEN SAYS: "We should be an improved football team from an offensive standpoint. However, our defensive line is way below last year and we're going to have to have steady improvement there."

RUNNING GAME: Should be good. As in 1970, the Red Raiders don't have the super back, but numerous good runners provide depth. All-SWC fullback Doug McCutchen returns along with veteran tailback Miles Langehennig. McCutchen paced the conference in rushing last fall with 1,068 yards. Langehennig, bothered by an injury last fall, rushed for 468 yards on only 90 carries. The big senior looked good in the spring and appears ready to go. Langehennig will be backed by letterman Johnny Kleinert and newcomer James Mosley is listed behind McCutchen.

PASSING GAME: Needs improvement, but all the ingredients are there. Field general Charles Napper is back for his senior campaign along with veteran receivers Johnny Odom, Robby Best, Ronnie Ross, and Harry Case. Sophomores Jimmy Carmichael and Joe Barnes will battle for the number two position behind Napper in the fall.

DEFENSE: Carlen rates the secondary good, the defensive line below average, and the linebacking improved. Veterans Ken Perkins, Dale Rebold, Marc Dove and Bruce Bushong will provide good speed and savy in the secondary. Perkins was an All-SWC selection in 1970. Sophomores Kenneth Wallace, Danny Willis, Freddie Pattison and Steve VanLoozen and Greg Waters, both redshirted in 1970, lend valuable depth. Larry Molinare and Mike Watkins give the linebacking corps valuable experience. Letterman Quintin Robinson and newcomer Tom Ryan give the position depth. Junior Donald Rives is back to man the middle guard post and sophomore George Herro gives him able backing. Gone from the critical defensive line are All-SWC players Bruce Dowdy and Wayne McDermand, plus top-notch performers Bob Mooney and Jim Dyer. Tim Schaffner, who gained his letter mainly through working on specialty teams, is the only letterman back at defensive tackle and he lacks experience.

BY POSITIONS

Offense

ENDS — Three lettermen here. Johnny Odom, who played at tight end last year, has been moved to split end to take full advantage of his considerable talents. Ronnie Ross, who had good spring, will back him. Harry Case had good spring at tight end and is expected to start.

TACKLES — Veteran David Browning returns to quick tackle post. Sophomore Larry Peterson will back him. Russell Ingram, who manned the strong tackle position last fall, has been shifted to center. Letterman Phil Barney and junior squadman Gary Shuler will fight for Ingram's old job.

GUARDS — Two fine starters return here. Harold Lyons will hold down quick guard and Jerry Ryan is back at strong guard. Backing Lyons will be senior Mike O'Brien and sophomore redshirt Tom Brosseau. Sophomore Dennis Allen and senior Fred Perry will back Ryan.

Centers — Jesse Richardson and Mark Hazelwood both lost to graduation. Junior Russell Ingram, a starter at strong tackle last fall, was switched to center during spring drills and was impressive. Junior Jon Hill is listed at the backup position.

QUARTERBACKS — In good hands with Charles Napper returning for his senior campaign. Napper runs the Tech option to perfection and he completed 55.5 per cent of his passes in 1970. Sophomores Jimmy Carmichael and Joe Barnes will battle for number two job.

RUNNING BACKS — All-SWC Doug McCutchen returns along with veteran Miles Langehennig. Letterman Johnny Kleinert will back Langehennig and sophomore James Mosley is listed behind McCutchen. Additional depth expected from newcomers Stuart Tucker, Benjie Reed, and possibly Joe Barnes. No super back in the deck, but the depth is there.

FLANKERS — Robby Best, a two-year letterman, will man this position. The capable senior will be backed by sophomore Calvin Jones.

Defense

ENDS — Big play man Bruce Dowdy is gone, but his running mate Harold Hurst is back. Lack of experience may show up at this position. Redshirt sophomore Andy Lowe is listed as the starter at Dowdy's old position. Hurst is back at the right side and he will be backed by junior letterman Gaines Baty. Davis Corley, who started some games at defensive end last year, has been shifted to the graduation-riddled defensive tackle position. Sophomores Aubrey McCain and Randy Lancaster will back Lowe.

TACKLES — Critical spot. Both starters gone and only one letterman, Tim Schaffner, is back. Schaffner is listed as the starter at the right tackle post and Davis Corley, moved from defensive end, is the starter on the left side. A lack of experience will hamper both Schaffner and Corley. Other defensive tackle candidates include juniors Milton Hibler and Chuck Zeller and sophomores Mike Henthorn and Brian Bernwanger

GUARDS — Veteran Jim Dyer lost to graduation but junior Donald Rives obtained valuable experience last fall and should continue to do a good job. Sophomore George Herro, who had fine spring, should provide excellent depth.

LINEBACKERS — In good hands. Both starters, Larry Molinare and Mike Watkins, return. Junior Quintin Robinson and sophomore Tom Ryan give the position added strength.

FREE SAFETY — Steady senior Bruce Bushong will start here. Sophomore redshirts Steve VanLoozen and Greg Waters will back him.

STRONG SAFETY — The experienced Dale Rebold will be back for his senior year. Senior Andy Hoyle and sophomore Danny Willis, who had outstanding spring, will be the backups.

LEFT CORNER BACK — Senior Ken Perkins is set here. Sophomore Freddie Pattison will provide the depth.

RIGHT CORNER BACK — Senior Marc Dove is listed as the starter following spring drills. Sophomore Kenneth Wallace was one of the standouts in spring drills and will lend excellent depth.

PROBABLE 1971 DEPTH

Offense

SE—**JOHNNY ODOM**, 6-2, 195, Sr-2L, Ft. Worth Paschal
RONNIE ROSS, 6-1, 200, Sr-2L, Dallas Bryan Adams
QT—**DAVID BROWNING**, 6-0, 219, Sr-2L, Ft. Worth Paschal
LARRY PETERSON, 6-0, 220, So-sq, Alvin
QG—**HAROLD LYONS**, 5-11, 215, Jr-1L, Lufkin Dunbar
MIKE O'BRIEN, 6-3, 220, Sr-sq, Los Angeles, Calif.
C—**RUSSELL INGRAM**, 6-4, 220, Jr-1L, Garland So. Garland
JON HILL, 6-1, 210, Jr-sq, Grand Prairie
SG—**JERRY RYAN**, 6-5, 250, Sr-2L, Andrews
DENNIS ALLEN, 6-0, 235, So-fn, Dallas White
FRED PERRY, 6-4, 235, Sr-1L, Dallas Kimball
ST—**GARY SHULER**, 6-2, 215, Jr-sq, San Antonio Sam Hst.
PHIL BARNEY, 6-4, 227, Sr-1L, Ft. Worth Poly
TE—**HARRY CASE**, 6-1, 216, Jr-1L, Tulsa, Oklahoma
RONNIE SAMFORD, 6-1, 190, So-fn, Dallas Adamson
ANDRE TILLMAN, 6-4, 225, So-fn, Dallas Highlands
QB—**CHARLES NAPPER**, 6-0, 187, Sr-2L, Dallas Samuell
JOE BARNES, 5-11, 187, So-fn, Big Lake
or
JIMMY CARMICHAEL, 6-1, 184, So-fn, Brownwood
TB—**MILES LANGEHENNIG**, 5-10, 195, Sr-2L, Brenham
JOHNNY KLEINERT, 5-7, 170, Sr-2L, Austin Reagan
JOE BARNES, 5-11, 187, So-fn, Big Lake
FB—**DOUG McCUTCHEN**, 5-11, 205, Jr-1L, Bronte
JAMES MOSLEY, 5-7, 200, So-fn, Lubbock Estacado
F—**ROBBY BEST**, 5-11, 197, Sr-2L, Dallas Thomas Jefferson
CALVIN JONES, 6-4, 215, So-fn, Mt. Pleasant

Defense

LE—**ANDY LOWE**, 6-2, 205, So-sq, Wellington
RANDY LANCASTER, 6-3, 205, So-fn, Whitewright
LT—**DAVIS CORLEY**, 6-3, 211, Jr-1L, Bronte
MIKE HENTHORN, 6-5, 224, So-sq, Tuila
MILTON HIBLER, 6-0, 220, Jr-1L, Wichita Falls
LB—**LARRY MOLINARE**, 6-2, 215, Sr-2L, Midland Lee
TOM RYAN, 5-11, 195, So-fn, Andrews
MG—**DONALD RIVES**, 6-2, 200, Jr-1L, Wheeler
GEORGE HERRO, 5-10, 205, So-fn, Corpus Christi Ray
LB—**MIKE WATKINS**, 5-10, 200, Sr-2L, Stephenville
QUINTIN ROBINSON, 6-2, 216, Jr-1L, Ft. Worth Ter.
RT—**TIM SCHAFFNER**, 6-2, 225, Jr-1L, San Antonio S.H.
CHUCK ZELLER, 6-2, 240, Jr-sq, Silsbee
RE—**HAROLD HURST**, 6-3, 217, Sr-1L, Lawton, Oklahoma
GAINES BATY, 6-0, 203, Jr-1L, Garland So. Garland
LCB—**KEN PERKINS**, 6-1, 185, Sr-2L, Lubbock Coronado
FREDDIE PATTISON, 6-1, 175, So-fn, Honey Grove
FS—**BRUCE BUSHONG**, 5-11, 174, Sr-2L, Huron, S. Dakota
STEVE VANLOOZEN, 5-11, 185, So-sq, Houston W.
SS—**DALE REBOLD**, 6-1, 189, Sr-2L, Austin Reagan
DANNY WILLIS, 6-0, 180, So-fn, Garland S. Garland
ANDY HOYLE, 6-1, 180, Sr-2L, Garland
RCB—**MARC DOVE**, 5-8, 180, Sr-2L, San Angelo
KENNETH WALLACE, 5-10, 165, So-fn ,Lub. Estacado

Kicking Specilists: **DICKY INGRAM, DON GRIMES**
Punters: **JOHNNY ODOM, DICKY INGRAM**

RETURNING LETTERMEN

(27)

(*Denotes letters won)

OFFENSE (13)

SE—Robby Best**
QT—David Browning**
QG—Harold Lyons*
Milton Hibler*
SG—Jerry Ryan**
ST—Russell Ingram*
TE—Johnny Odom**
Harry Case*
QB—Charles Napper**
FB—Doug McCutchen*
FL—Ronnie Ross**
TB—Miles Langehennig**
John Kleinert**

DEFENSE (14)

LE—Gaines Baty*
RT—Tim Schaffner*
RE—Harold Hurst*
Davis Corley*
LLB—Larry Molinare**
MG—Donald Rives*
RLB—Mike Watkins**
Quintin Robinson*
LCB—Ken Perkins**
SS—Dale Rebold**
Andy Hoyle**
FS—Bruce Bushong**
Marc Dove**
KS—Dicky Ingram*

Changes Involving Lettermen

Davis Corley from defensive end to defensive tackle; Russell Ingram from offensive tackle to offensive center; Milton Hibler from offensive guard to defensive tackle.

1970 DEPTH

(Returning players capitalized)

Offense

SE—ROBBY BEST, Charles Stewart
QT—DAVID BROWNING, GARY SHULER
QG—HAROLD LYONS, MILTON HIBLER
C—Jesse Richardson, Mark Hazelwood
SG—JERRY RYAN, MIKE O'BRIEN
ST—RUSSELL INGRAM, PHIL BARNEY
TE—JOHNNY ODOM, HARRY CASE
QB—CHARLES NAPPER, JERRY REYNOLDS
LH—Larry Hargrave, Danny Hardaway
RH—DOUG McCUTCHEN, MILES LANGEHENNIG
FL—RONNIE ROSS, David May

Defense

LE—Bruce Dowdy, GAINES BATY
LT—Wayne McDermand, Tom Newton
RT—Bob Mooney, TIM SCHAFFNER
RE—HAROLD HURST, DAVIS CORLEY
LLB—LARRY MOLINARE, Mark Fincannon
MG—Jim Dyer, DONALD RIVES
RLB—MIKE WATKINS, QUINTIN ROBINSON
SS—DALE REBOLD, ANDY HOYLE
LCB—KEN PERKINS, Lane Wade
RCB—Jerry Watson, Lane Wade
FS—BRUCE BUSHONG, MARC DOVE

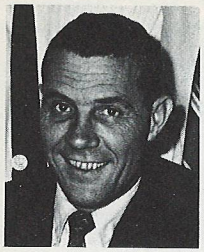

PETTIT

THE TECH OPTION

(Texas Tech, under Coach Jim Carlen, installed a new offensive attack last year. Burle Pettit, executive sports editor of the Avalanche-Journal and a member of the Board of Directors of the Football Writers of America, contributed the following concerning the formation.)

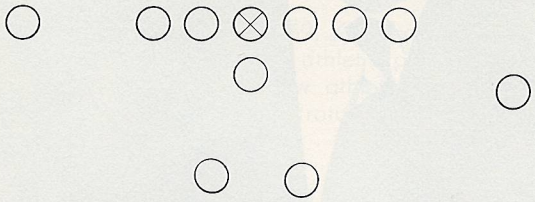

When Jim Carlen announced last year that Texas Tech would run the triple option, it was more than a matter of semantics. The Raiders, in their first season with both Carlen and the Tech Option, favored the rush at a ratio of almost six to one over the pass. Their philosophy might have been likened to that of the ostrich, which figures "If I can run this well, why take to the air?"

In compiling a surprising 8-3 record that led to a bowl bid, the 1970 Raiders became Tech's most successful rushing team in modern school history. It crunched out yardage at the rate of almost 250 per game, averaging roughly five yards per snap.

That was last year and now, with a large number of veterans returning, Carlen figures it is time to do something new. The offense, basically, won't change. But it will undergo a bit of streamlining that its designer hopes will make it all the more effective.

Carlen is sold on the option as a basic offense, and for good reason. He used it during his final season at West Virginia before installing it here last year. Twice it has carried him to bowl games, and that is mighty convincing testimony.

The triple option itself, is simple in that its mechanics remain the same, play after play. The Tech Option usually is run with only two set backs and two wide receivers. From the press box, its initial look when the quarterback takes position behind the center resembles greatly the classical pro alignment. The set backs are split, but shift in tight (see illusration above) before the snap. From there, the option procedure—on a running play—almost never varies in mechanics.

The quarterback leaves the center after taking the snap and begins exercising three options, all of which are predicated not by his own action but by the reaction of certain members of the defending team.

This year, the Tech Option has been altered in that it now has a true fullback. Unlike last year when the set backs remained static, the fullback will always line up to the strong (tight end) side. And it is he who represents the quarterback's first of three alternatives. It works like so:

At the snap of the ball, the fullback heads for the outside leg of the strong side guard. The quarterback comes away from the center, opens slightly and "meshes" (places the ball in the fullback's bosom without releasing it) with the fullback and focuses his eyes on the first key.

The "first key" is the first man to appear outside the strong side tackle. What that man does dictates the choice the quarterback will make.

For example, if that defender crosses or sits in position, the quarterback releases the ball to the fullback, who heads immediately upfield. But if that defender closes down into a tackling position, the quarterback, withdraws the ball and looks for his second key.

The "second key" is the next man outside the first key, frequently a defensive end. If this defender comes down on the quarterback, he pitches back to the trailing halfback. If, however, that defender floats outside or fails to commit, the quarterback keeps the ball and cuts upfield.

The same exercise can be—and frequently is—run to the weakside. The only difference is that the quarterback options off the halfback, and the fullback trails the play.

Tech last year threw practically all its passes off play action, but has added for this season a number of straight drop-back and roll-outs and plans to use more of a blend between the two.

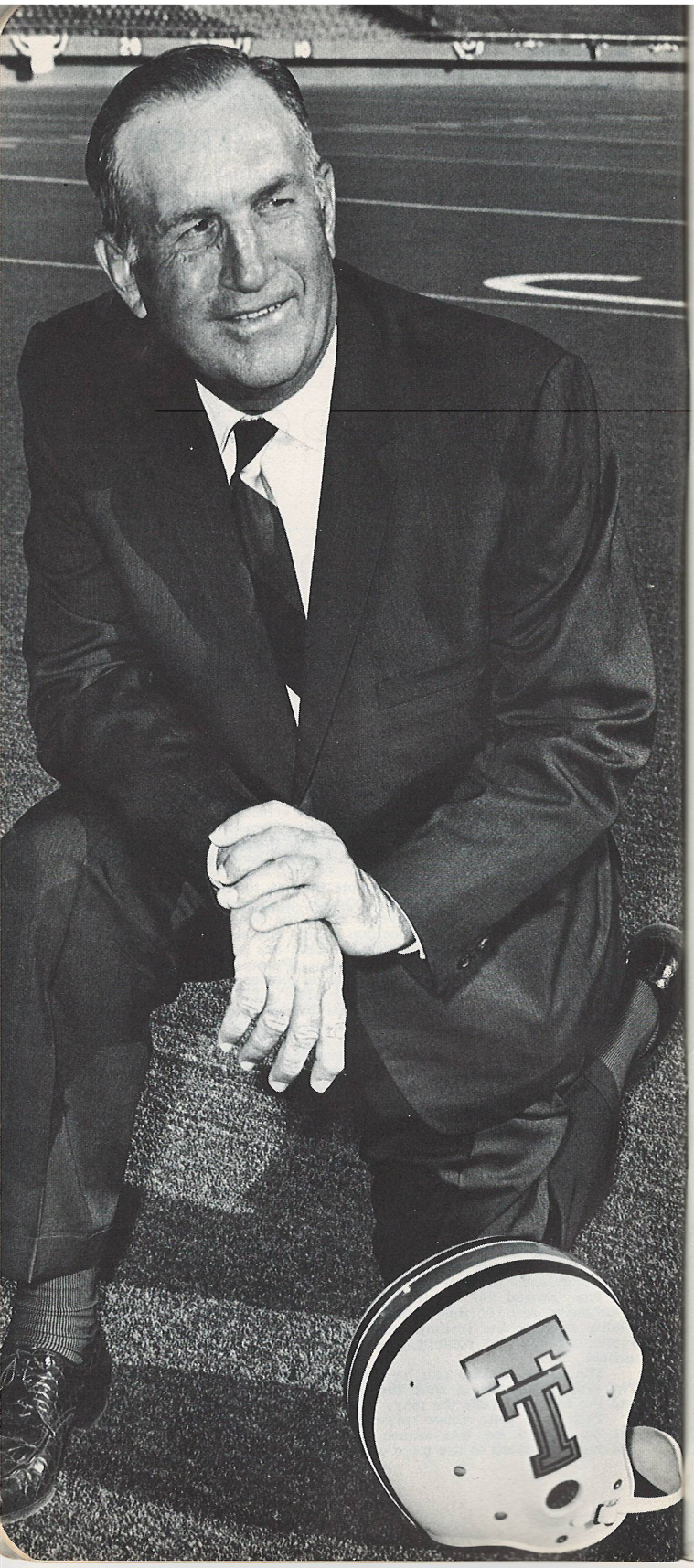

J T KING

Director of Athletics

Texas Tech University's athletic program, under J T King, continues to move forward at a rapid pace.

Since joining Texas Tech as an assistant football coach in 1958, King has devoted himself to the Red Raider cause at a rate few could equal. He is still hard at work conquering new horizons for the growing athletic program.

Athletic Director since 1969, King has supervised the upgrading of the Texas Tech athletic plant with several major projects including a new athletic dining hall and the installation of a new Astroturf playing surface in Jones Stadium.

King was one of the prime movers in obtaining the Coaches All-America Football Game for Lubbock which has brought Texas Tech and the city of Lubbock national attention.

The Hamburg, Ark., native served as head coach of the Red Raiders for nine years before his promotion to athletic director. He is responsible for guiding Texas Tech's football program from an infant Southwest Conference member to a position of solid respect.

Long respected for his honesty and dedication, King was a natural choice as athletic director for Tech.

During his nine campaigns as head coach, King produced five All-Americans, 18 All-Southwest Conference players and numerous All-Star performers. He was recognized widely as a sound football technician during his coaching days and he is applying the same thoroughness to his role of athletic director.

Gaining his early education at Houston's John Reagan High School, King went on to Texas where he lettered at guard for the Longhorns. He was graduated from Texas in 1938. His college coaching career took him to Tulane under Henry Frnka, Texas A&M under Harry Stiteler and Paul (Bear) Bryant, and Texas under Blair Cherry and Ed Price.

An avid golfer, King is a former champion of the Coaches and Writers Golf Tournament held at Cherokee Village, Ark.

King is married to the former Beth Buttrill of Lometa. They have four children, John, Charles, Robert, and Elizabeth Jane.

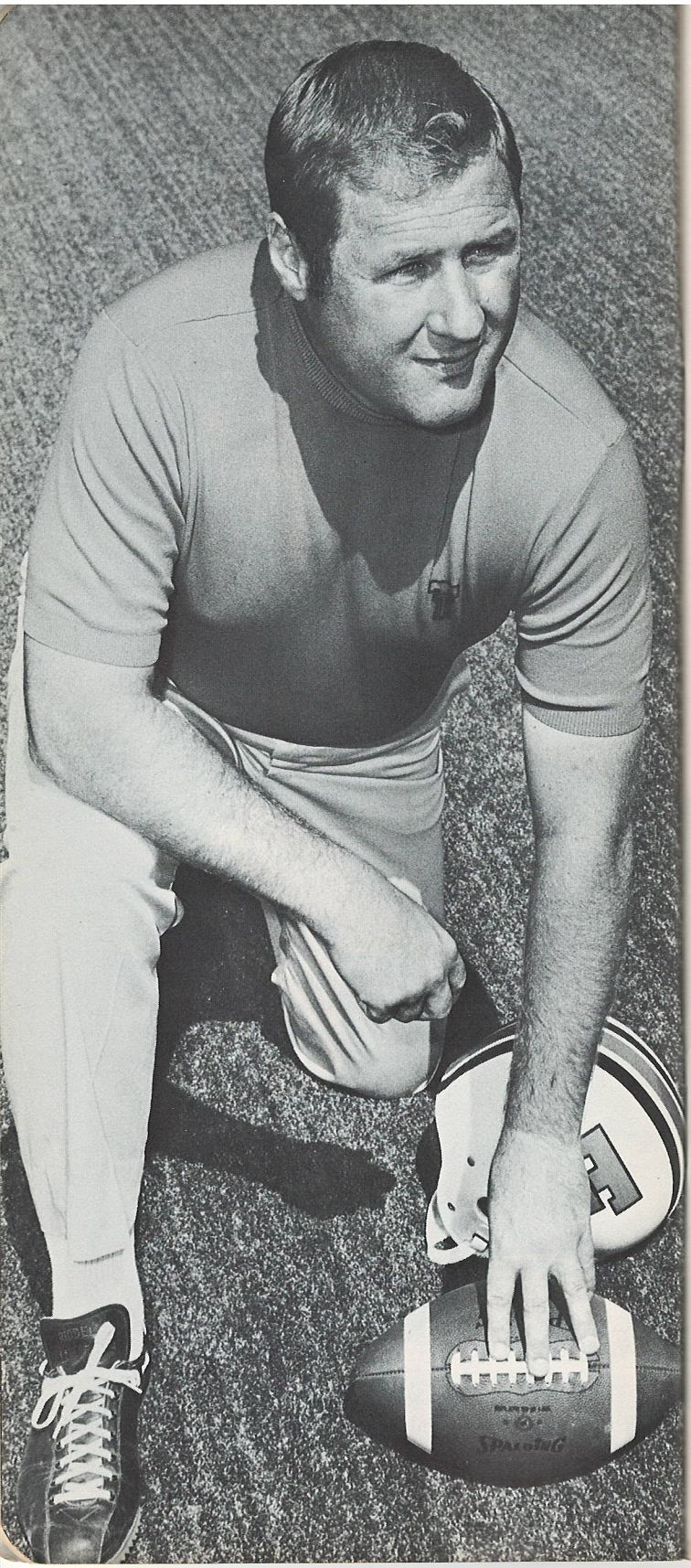

JIM CARLEN

Head Football Coach

Texas Tech University has a young dynamic leader directing its football program in Jim Carlen, a coach noted for his dedication, organization, a personal interest in the men who play for him, and a keen knowledge of the game.

Those traits have paid off for him throughout his coaching career and he now holds an overall record of 55 wins, 19 losses and four ties.

In his first year at the Texas Tech helm, Carlen directed the Red Raiders to an 8-4 season which included an appearance in the Sun Bowl against Georgia Tech.

Carlen was voted Southwest Conference Football Coach of the Year in the Associated Press poll following the 1970 season. He also was named SWC Coach of the Year by the Dallas Morning News.

Only 37, Carlen has now coached or played in 11 bowl contests. The 1970 Sun Bowl appearance was the second in a row for Carlen-led teams. His 1969 West Virginia Mountaineers were champions of the Peach Bowl with a win over Paul Dietzel's South Carolina eleven.

In constant demand as a banquet speaker, Carlen is taking the Texas Tech story throughout the state as he speaks before audiences ranging from civic groups to the Texas Senate. With football, parents, children and the church as his main topics, he has not lacked listeners. In fact, he has averaged just about a speech a day since he arrived on the Tech scene in January of 1970.

The personable Carlen is taking his football program to the people as he invited fans to spring practice, put on a clinic for high school coaches, conducted a summer football camp for more than 600 youngsters, and has a statewide television show where he shows films and talks Texas Tech and football.

Before coming to Tech, Carlen led the West Virginia Mountaineers to a 10-1 record in 1969, including that Peach Bowl win. His Mountaineers lost only one of their last 14 games, that to second-ranked Penn State.

Despite his youth, James Anthony Carlen III has a lengthy background. He began playing organized football at the age of seven, playing on every level through college, and coached at the high school, military service, and collegiate levels.

Carlen played and coached under the famous Bobby Dodd at Georgia Tech. He played linebacker and handled the punting for the Yellow Jackets. He graduated from

Georgia Tech in 1955 and was assistant coach one year in his hometown of Cookeville, Tenn. (where he produced a 9-1-0 record). He spent two years coaching an Air Force team at Weisbaden, Germany (22-2-1).

After military service, in which he reached the rank of Captain in the Air Force, he returned to Georgia Tech in a part-time capacity as assistant freshman coach. Six years later, at the age of 30, he was head of the Yellow Jacket defense.

Carlen married Miss Sharon Garner of Alcoa, Tenn., in 1961. Their family includes Mollianne, 8; Jamie, 6; and Melanie, 4.

CARLEN'S RECORD

	W	L	T	Pct.
Air Force (Weisbaden, Germany)	22	2	1	90.0
West Virginia University				
1966	3	5	2	40.0
1967	5	4	1	55.0
1968	7	3	0	70.0
*1969	10	1	0	91.0
Texas Tech University				
**1970	8	4	0	66.7
College Totals	33	17	3	65.1
Overall Total	55	19	4	74.6

* Includes 14-3 win over South Carolina in Peach Bowl.
** Includes 17-9 loss to Georgia Tech in Sun Bowl.

CARLEN AND FAMILY

WHAT THE WRITERS SAY ABOUT CARLEN . . .

ROY EDWARDS, Dallas Morning News — "Jim Carlen did a remarkable job his first year, earning Southwest Conference Coach of the Year designation in The News' and other polls. He made many friends for the Raiders. He was poised, personable, rational, forthright and generally impressive in his relations with the working press. The evidence would have to add up to the fact that the Raiders hit the jackpot in their coaching selection a year ago."

JACK GALLAGHER, Houston Post — "Only one Texas opponent scouted the Longhorns' final spring game—Texas Tech. Intrasquad scrimmages being what they are, perhaps Tom Wilson didn't learn much. But the hard work of Jim Carlen's staff is bound to pay off, and is already being reflected in the recruiting results."

F. M. WHITE, Odessa American — "Jim Carlen has taken his place along with home and Mom's apple pie as a fixture on the Texas Tech campus. Carlen's television show drew rave notices due to his straightforward style of expressing himself."

BOB GALT, Dallas Times-Herald — "Jim Carlen is no rookie coach. He was a winner at West Virginia before coming to Texas Tech. You kind of get the idea this man with a preacher-like approach to life knows what he's doing. Give him some talent and he'll produce."

DICK PEEBLES, Houston Chronicle — "In some ways Jim Carlen reminds one of the late Vince Lombardi, perhaps the greatest disciplinarian in football history. You can't honestly knock his idealistic approach, and you have to admire his guts for speaking out."

JERRY WAGGONER, Amarillo Globe-News — "Charisma is an intangible thing, something you can not quite put your finger on, yet results show that it's lurking behind the shadow of success. Few are endowed with it. People like JFK, Babe Ruth, and George Patton. You can add another name to your list if you're inclined to keep such records. Jim Carlen, Texas Tech's football coach."

TERRY BRANNON, Nacogdoches Sentinel — "All the complimentary words written about Jim Carlen are true. He's a Christian, a man, and a coach."

MAN ON THE MOVE

CARLEN'S STAFF

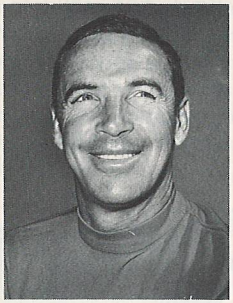

ART BAKER
Offensive Backs

ART BAKER, offensive backfield coach, came to Texas Tech from Clemson where he was an assistant for five years. Baker graduated from Presbyterian College in Clinton, S.C., in 1953 with a BA degree in history. Played quarterback and halfback for Presbyterian, earning two letters. He also lettered two years in wrestling. Baker joined the Clemson staff in 1965 after compiling an impressive 43-17-5 record at Eau Claire High School in Columbia, S.C. His team was AA runner-up in state in 1963; and AAA runner-up in 1964. He was co-organizer and advisor of the Clemson Chapter of Fellowship of Christian Athletes. He coached in the Shrine Bowl in Charlotte, N.C., in 1963 and coached in the South Carolina North-South game in 1960. Baker and his wife, Edie, have four children, Artie, Kim, Ryan, and Curtis. His main hobbies are hunting and reading.

RICHARD BELL
Head Defensive Coach

RICHARD BELL, former University of Arkansas star, is the head defensive coach. Coaching defensive ends and linebackers is no new experience for Bell. Between 1964 and 1967 he handled these duties at Georgia Tech. A 1958 graduate of Arkansas, he starred for three years there as an offensive and defensive end. During his senior year he co-captained the Razorbacks. Remaining at his alma mater as an assistant freshman coach in 1959, he completed requirements for his master's degree in education that same year. Bell then moved to Walnut Ridge

(Arkansas) High School as head coach for two years. He was the defensive line coach at VMI in 1962 and 1963 before moving to Georgia Tech. A native of Little Rock, Ark., Bell and his wife, Marilyn, have two children, Michelle, and Meredith.

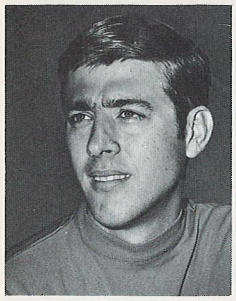

ROBERT BISSELL
Football Trainer

ROBERT BISSELL is Texas Tech's football trainer. He joined Coach Jim Carlen at West Virginia after serving as an assistant trainer for the New Orleans Saints. Not only has he served on the Saints' staff, but he was head trainer at Eastern Illinois University from 1966-68. He holds a BS degree from DePaul University in Chicago, and earned his master's in athletic training at Indiana University in 1966. He was a cornerback for the University of Illinois as a freshman and sophomore before transferring to DePaul. He also wrestled in the 157-pound class. While with the Saints, Bissell appeared in the movie "Number One," with Charlton Heston. Bissell was the head trainer for both the East and West teams in the Coaches All-America Game played in Lubbock in June. His hobbies include skeet and trap shooting. Bissell is married to the former Fay Rivera of New Orleans.

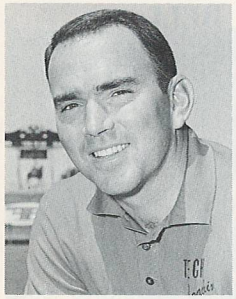

BOB BROWN
Defensive Line

BOB BROWN, Tech's defensive interior line coach, is a graduate of William and Mary. Although only 32, Brown has 10 years of experience in coaching football. After graduating from William and Mary in 1959, he became head football and baseball coach at George Wythe Junior High School in Hampton, Va. From

1960 through 1962, Brown was head football and baseball coach with the U.S. Army at Fort Knox, Ky. He was a quarterback in college until his career was interrupted by a knee injury. He joined Coach Jim Carlen's staff at West Virginia following a coaching stint at Davidson. His Army service ended in 1962 and he went back to William and Mary to serve as a football and baseball assistant. A native of Hampton, Va., Brown and his wife, Kay, have two children, Sherry, and Scott. He lists all sports as his hobbies.

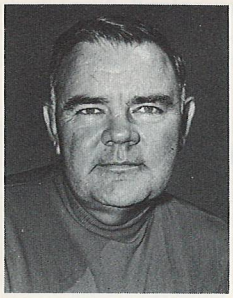

JOHN CONLEY
Offensive Line

JOHN CONLEY, who works with the offensive line, has been an assistant coach at Tech since 1961. He holds a BS and a Master's in education from Kansas State where he played center. Conley was head coach and athletic director at Ellinwood, Kan., High School from 1949-53, winning 35, losing nine, tieing two, going through the 1953 season undefeated. In the same position at Snyder High School, Conley posted a 46-24-2 record, twice being undisputed district champions, twice co-champions. He joined Coach J T King's staff in 1961. Conley was born in Mexia, Texas, and resided in Texas until he was 14, when the family moved to Eldorado, Kansas. An avid golfer, Conley and his wife, Ruth, have one son, John.

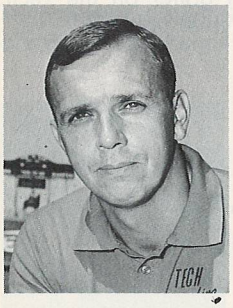

DALE EVANS
Defensive Backs

DALE EVANS, Carlen's defensive secondary coach, is a graduate of West Virginia University where he made the Mountaineer team as a volunteer from the student body. One to emphasize studies, Evans' record is a fine example to his boys. He received both his B.A. and M.A.

degrees (guidance and counseling) within four years after enrolling at WVU. After lettering as a quarterback and safety with the Mountaineers in 1960-61, he accepted an appointment of coach at Sisterville, West Virginia High School. Spending three years at SHS, he led his team to the state class A high school crown in 1964. Following his coaching days at Sisterville High School, Evans accepted the position of Dean of Men and Head Football Coach at Salem College. Evans and his wife, Joann, have two sons, Kelly, and Tracy. His hobbies include golf, fishing and softball.

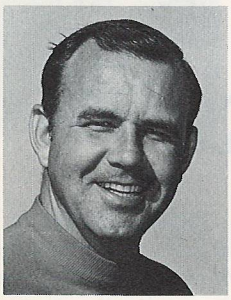

JACK FLIGG
Offensive Line

JACK FLIGG is Tech's offensive line coach. Following a football career at Auburn where he played center and linebacker, Fligg completed his studies at Oglethorpe College in Atlanta in 1954. He earned a MA degree in education from George Peabody College in 1959. Fligg began his coaching career as an assistant at West Fulton, Ga. Five years later he became head coach and athletic director at Grady High School in Atlanta. His six year record was an impressive 39-14-8. It was because of his outstanding work at Georgia Tech as freshman coach that Jim Carlen invited him to join the staff at West Virginia. A native of Atlanta, Ga., Fligg and his wife, Jonell, have two daughters, Terry, and Joanna, and a son, Matt. Fligg is probably the best golfer on the Tech staff and naturally it is listed as his chief hobby.

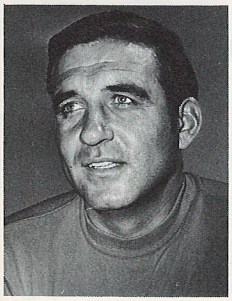

JIM RAGLAND
Quarterbacks

JIMMY RAGLAND is the quarterback coach for the Red Raiders. He was an All-American quarterback under Jim

Carlen at Cookeville, Tenn., Central High School. It was from this initial contact that Carlen began to build his confidence in Ragland's football ability. After spending the 1959 season at Ole Miss, Ragland sat out a year and then enrolled in Tennessee Tech. In three years of play at Tennessee Tech, he set nine school records as varsity quarterback. He moved rapidly towards a college coaching career, spending only two years in the high school ranks, before joining the staff at West Virginia as a graduate assistant. His first assignment was to aid in the development of the freshman team. He later served as Carlen's chief scout. Ragland is a native of Cookeville. He and his wife, Linda, have one son, Robert. He enjoys fishing, hunting and Indian artifacts.

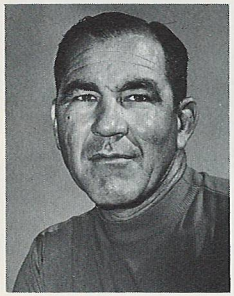

JESS STILES
Ends and Linebackers

JESS STILES, who compiled a winning record of 56-38-3 during his high school coaching career, works with Tech's freshmen and the varsity ends and linebackers. A 1954 graduate of Midwestern University, Stiles joined Tech from Borger High School where he was head coach. Before going to Borger, Stiles rolled up an impressive 39-23-2 mark at Wichita Falls Hirshi, winning the district title in 1963 and was the state semi-finalist in 1964. Stiles also won a district championship at Bowie High School and had the regional finalist in 1959 with an 11-1 mark. A native of Clarksville, Stiles and his wife, Treva, have three children, Susan, Stephen, and Sara. His hobbies are golf and fishing.

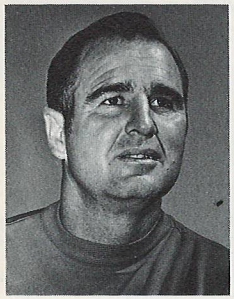

MARSHALL TAYLOR
Offensive Ends

MARSHALL TAYLOR is the offensive end coach for Coach Jim Carlen's Red Raiders. He was an All-Ohio

Valley Conference end at Tennessee Tech and coached in high school at Fayetteville, Tenn., and Spartanburg, S.C. In 1962, he returned to Tennessee Tech as offensive and defensive end coach. He holds B.A. and M.A. degrees from Tennessee Tech. One year at Tech saw him handle the baseball team as well, leading the team to a 16-8 mark. Carlen and Taylor were teammates on mythical teams during their high school days, the all-midstate, the Tennessee all-state, and the tri-state (Tennessee, Alabama and Georgia) when Taylor starred at Winchester, Tenn., and Carlen at Cookeville. While serving a two year stint in the service, Taylor coached and played regimental football and baseball in Munich, Germany. A native of Rockwood, Tenn., Taylor is married to the former Bobbie Copeland of Cookeville. He enjoys golf and fishing.

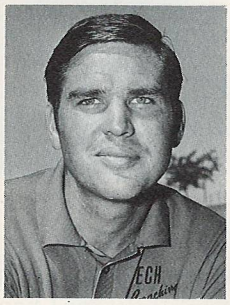

TOM WILSON
Defensive Secondary

TOM WILSON, who heads up the scouting and works with the defensive secondary, is a 1966 graduate of Texas Tech. A former star quarterback with the Red Raiders, he was named All-Southwest Conference in 1965. Wilson served as a captain of the 1965 Tech eleven that went to the Gator Bowl against Georgia Tech. He also participated in the Sun Bowl in 1964 and the Hula Bowl in 1966. He still holds most of Tech's passing records. Wilson's play calling and execution enabled the Red Raiders to show the way offensively as they pioneered the tandem I formation in the SWC. Wilson was the most valuable player at Corsicana High School in both football and basketball. A native of Ennis, Wilson and his wife, Daun, have two children, Randal Mark and Julie Diann. His chief hobby is golf.

General Information

General information on Texas Tech in this pressbook has been provided by the Division of Information Services, the office telephone is 742-4136.

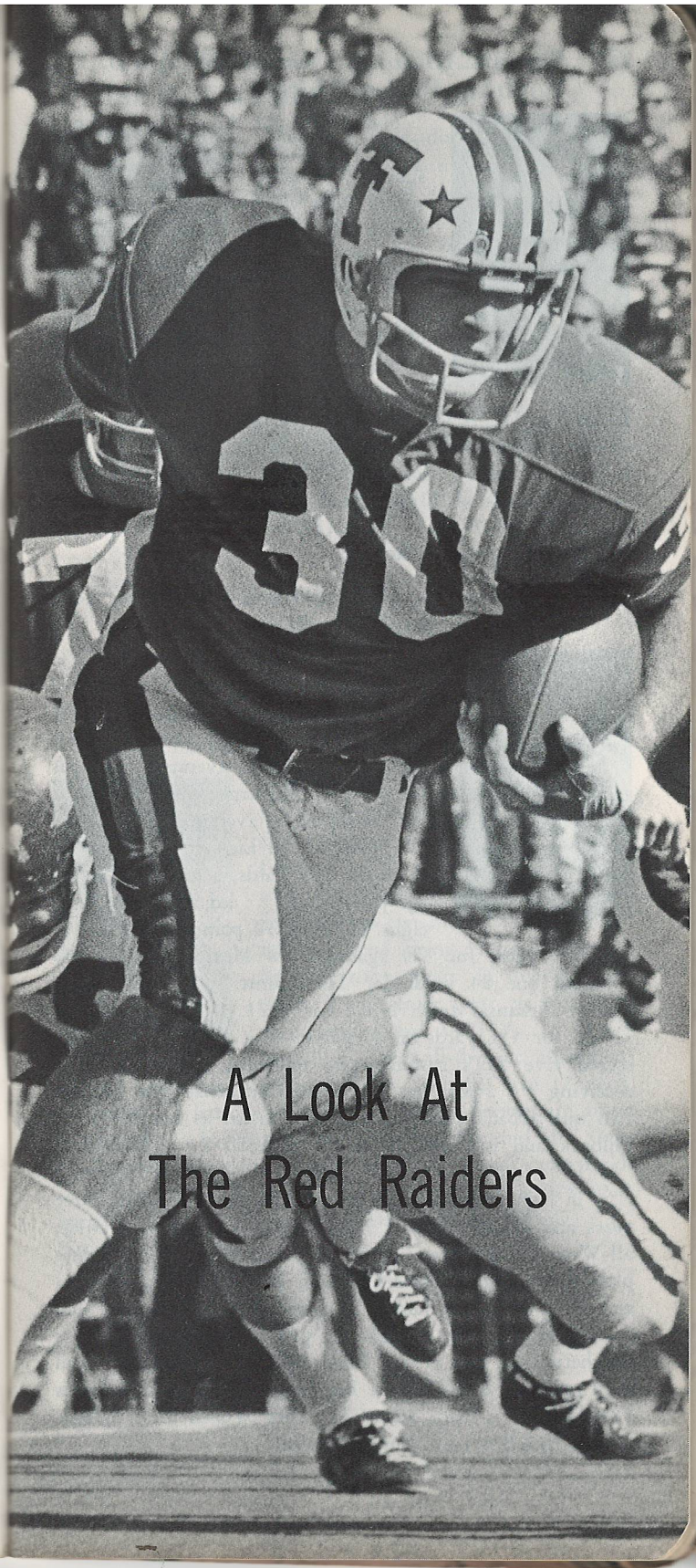

65 Dennis Allen, Off. Guard, 235, 6-0, 19, Soph-fn, Dallas White

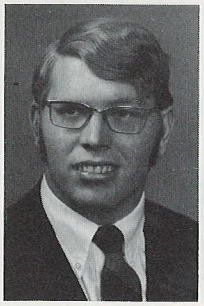

Named to the All-SWC Freshman Team last season at guard . . . outstanding prospect . . . at the end of spring drills was listed at number two strong guard . . . in high school earned three letters in football . . . played fullback senior year and gained 956 yards and scored 36 points . . . has been clocked in 4.9 forty . . . Nickname is Wood Chuck. Has size 17½ neck, size 12D shoe . . . brother Jerry played football at UT Arlington and Southern Cal and was a junior college all-America . . . hobby is flying . . . favorite food is fried chicken . . . son of Floyd A. and Allene West Allen and they reside at 11668 Coral Hills in Dallas . . . phone number is 241-3460 . . . born 12-30-51, Dallas . . . Howard Evans (Houston) . . . Business.

12 Joe Barnes, Quarterback-Tailback, 187 5-11, 19, Soph-fn, Reagan County

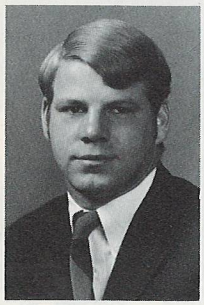

Named to the first team all-SWC Freshman team last season . . . versatile athlete that excels at "big play" . . . last year rushed 57 times for 342 yards and five TD's . . . averaged six yards per carry . . . returned seven punts for 192 yards, a 27.4 average and two TD's . . . also led in kickoff returns with three for 115 yards, a 38.3 yard average per return . . . led in scoring with eight TD's for 50 points . . . returned punt 71 yards for TD against New Mexico Military and returned one 84 yards for TD against A&M Frosh . . . against Arkansas frosh broke for a 71 yard TD run and rushed for 156 yards on 15 carries in a two inch rain . . . scored five TD's rushing, two on punt returns and one receiving . . . will battle Jimmy Carmichael for number two quarterback post this fall . . . listed as number three tailback and is slated to return kickoffs . . . Nickname "Jo Jo" . . . size 17 neck, 9D shoe . . . runs 40 in 4.7 . . . in high school lettered in football and basketball three years and track twice . . . in football was all-state twice, all-West Texas twice . . . has two brothers . . . Al Barnes plays football at Abilene Christian after gaining all-district and all-West Texas honors at offensive and defensive end . . . hobby is golf (shoots in 70's) . . . favorite food is spaghetti . . . son of Joe Billy and Billie Jean Barnes and they reside at 603 Main in Big Lake . . . phone number is 884-2367 . . . born 12-18-51, Fort Worth . . . Wilbur George (Sul Ross) . . . Business major.

76 Phil Barney, Off. Tackle, 227, 6-4, 21, Sr-1L, Fort Worth Poly

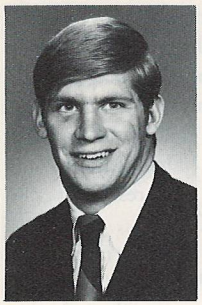

Worked hard during spring drills and was listed as number two strong tackle at end of spring training . . . started as a sophomore . . . Nicknamed "Giant" . . . Size 17½ neck and 14D shoe . . . president of Double T Association . . . has two brothers . . . favorite food is meat, bread and potatoes . . . son of W. H. and Frances Barney and they reside at 4648 Erath in Fort Worth . . . phone number is 534-1921 . . . born 12-1-49, Fort Worth . . . James Brewer (North Texas State) . . . Finance major.

84 Gaines Baty, Def. End, 203, 6-0, 22, Jr-1L, Garland South Garland

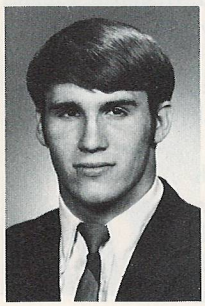

At end of spring drills was listed as number two right defensive end . . . as a freshman was a running back and finished as the second leading rusher with 30 carries for 134 yards . . . freshman co-captain . . . hard hitter who had good spring . . . in high school lettered three years in football and track . . . senior year gained 1100 yards, and scored 14 TD's . . . twice captain . . . was all-district, all-regional, and honorable mention all-state . . . has size 17 neck, 10E shoe . . . has one younger brother . . . hobbies are music and travel . . . has run 4.8 40 . . . son of Mr. and Mrs. Gene Hudson, the principal of Garland High School, who reside at 2610 Glenbrook Drive . . . phone number is 278-6273 born 6-30-49, El Paso . . . O'Day Williams (TCU) . . . Business major.

69 Brian Bernwanger, Def. Tackle, 235, 6-1, 19, Soph-fn, Corpus Christi Ray

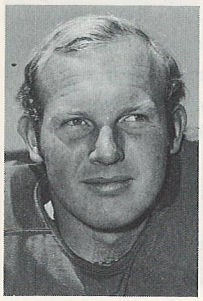

Was impressive in spring drills and finished at number three defensive right tackle spot . . . Nickname "Berny" . . . in high school was all-district and honorable mention all-American in 1969 . . . son of Dr. Damon and Frances Bernwanger and reside at 284 Denver in Corpus Christi . . . phone number is 822-6407 . . . born 2-15-52 in El Campo . . . Allan McCord . . . Business major, History minor.

43 Robby Best, Flanker, 197, 5-11, 22, Sr-2L, Dallas Thomas Jefferson

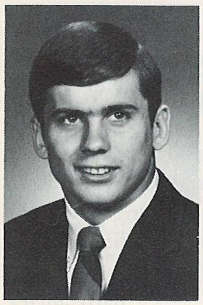

Started at flanker last season and is slated for starting duties again . . . as a sophomore played number two tight end . . . sure-handed receiver . . . runs 40 in 4.9 . . . as a freshman caught five passes for 84 yards . . . in high school lettered two years in football . . . was all-district and all-regional . . . nicknamed "Bullett" . . . size 16 neck, 10D shoe . . . twice named to Dean's List at Tech . . . has three brothers . . . younger brother Rory plays football at SMU . . . married to the former Kathy Windrown . . . son of Robert and Eunice Best and they reside at 7506-1 W. Northwest Highway in Dallas . . . phone number is 368-8687 . . . born 6-30-49, Hartford, Conn. . . . Ralph Hollywood (Austin College) . . . Physical Education major, history minor.

Receiving

Year	No	Yds	Avg	TD	LP
1969	10	123	12.3	1	23
1970	24	298	12.4	2	35
Totals	34	421	12.4	3	35

68 Tom Brosseau, Off. Guard, 220, 6-5, 19, Soph-sq, Dallas Highland Park

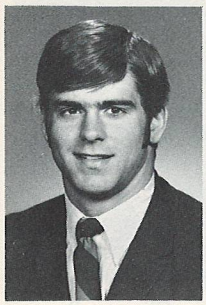

Redshirted last season after being injured as freshman . . . at end of spring drills was listed as number three quick guard . . . in high school lettered three years in football and one year in basketball . . . in football was all-district and all-Greater Dallas . . . size 17 neck, 12D shoe . . . hobbies are skiing, golf, and tennis . . . favorite foods are lobster and fried okra . . . has two brothers, both attend Texas Tech . . . son of Charles M. and Elizabeth Brosseau and they reside at 3505 Wentwood Drive in Dallas . . . phone number is 368-8802 . . . born 11-2-51, San Antonio . . . Herman Bailey (Texas Tech) . . . finance major.

77 David Browning, Off. Tackle, 219, 6-0, 20, Sr-2L, Fort Worth Paschal

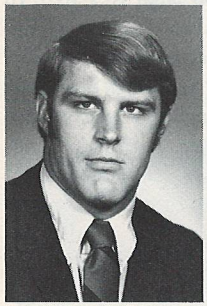

Two year starter . . . played offensive guard as a sophomore . . . slated to start this season at quick tackle . . . in high school lettered three years in football, two in baseball . . . was all-state in American Legion baseball . . . nicknamed "Bear" . . . father Jack Browning was four year starter and three year all-conference football player at Howard Payne . . . married to former Cheryl Virginia Phillips in August, 1970 . . . size 17½ neck, 11D shoe . . . has one brother and two sisters . . . hobbies are hunting, sailing, and boating . . . favorite foods are steak and cheesecake with blueberry topping . . . father is Jack Browning and resides at 4017 E. 30th in Odessa . . . mother is Nina B. Stripling and resides at 4755 Trail Lake Drive, Fort Worth . . . phone number is 926-1095 . . . born 12-23-49, Dublin . . . Bill Allen . . . Physical Education major.

63 Larry Burnett, Center, 202, 6-4, 20, Soph-sq, Alice

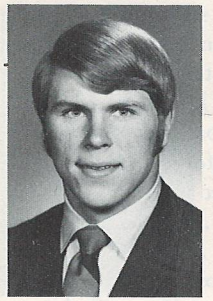

Redshirted last season . . . will provide depth at center . . . in high school lettered two years in football and basketball . . . was all-district in football, both offense and defense . . . has 5.0 speed in 40 . . . nicknamed "Big Al" . . . has one sister . . . size 16½ neck, 12 shoe . . . hobbies are music, TV, and watersports . . . favorite foods are Mexican food and pecan pie . . . son of Mr. and Mrs. Clinton Burnett of Alice . . . Box 1997 and phone number 664-4843 . . . born 4-6-51, Alice . . . John Linville (Central Okla.) . . . Finance major.

22 Bruce Bushong, Free Safety, 5-11, 174, 21, Sr-2L, Huron, S.D.

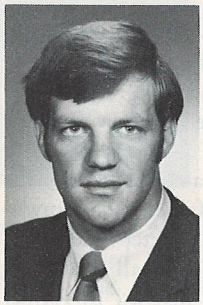

Started last season and is slated to start again at free safety . . . last season intercepted four passes and returned them 53 yards . . . returned one punt for six yards . . . as a junior was second leading punt returner with seven returns for 41 yards . . . in high school earned two letters in football and basketball, and three in track . . . all-state football in 1966 and was named South Dakota's athlete of the year in 1966-67 . . . size 16 neck and 11B shoe . . . has been timed in 4.7 for 40 . . . hobby is hunting . . . has two brothers and two sisters . . . favorite foods are steak and graham cracker pie . . . son of Robert D. and Beryl Bushong . . . address is P.O. Box 306 in Huron, S.D. and phone number is 352-8651, Ext. 258 or 236 . . . born 8-25-49, Huron . . . Gerry Wepfl (Northern State) . . . Zoology major, Chemistry minor.

13 Jimmy Carmichael, Quarterback, 184, 6-1, 19, Soph-fn, Brownwood

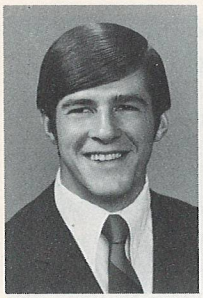

Was named all-SWC freshman quarterback last season after completing 39 of 94 passes for 639 yards and seven TD's . . . rushed 31 times for 57 yards . . . guided freshmen to undefeated 5-0 season . . . after spring drills listed as number two quarterback along with Joe Barnes . . . in spring game completed five of 12 passes for 59 yards and rushed for two TD's to lead Whites to 39-7 win over Reds . . . in high school earned three letters in football and basketball . . . all-district and all-area in football for two years, all-state, all-Southern, and all-America senior year . . . all-district and all-area in basketball three years . . . named by Texas Football Magazine as the best passer in the decade from 1960-69 . . . in three years passed for 3,565 yards on 212 completions in 410 attempts and 48 TD's . . . also ran for 705 yards on 157 carries, 16 TD's and two extra points . . . senior season threw 235 passes and completed 132 for 2,207 yards and 28 TD's . . . played on state championship teams as a sophomore and senior . . . son of Mr. and Mrs. Claude E. Carmichael . . . address is 2504 Belmeade, Brownwood, phone number 646-8462 . . . born 11-13-51, Brownwood . . . Gordon Wood . . . Business major.

41 Harry Case, Tight End, 216, 6-1, 21, Jr-1L, Tulsa, Okla. Rogers

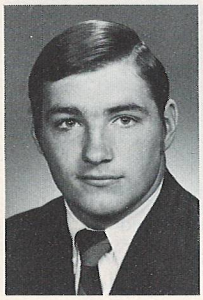

One of the most pleasant surprises in spring drills . . . after mediocre sophomore season, in which he caught one pass for seven yards, worked way up to number one tight end when spring training ended . . . added 22 pounds after sophomore year but didn't lose speed . . . runs 40 in under five seconds . . . in high school earned three letters in football . . . was all-district, all-regional, and all-state . . . played halfback in North-South Oklahoma All-Star Game . . . size 17½ neck, 12 shoe . . . hobbies are motorcycle riding and raising racing horses . . . has one sisteer . . . son of O. E. and Betty Case of 5901 E. Easton in Tulsa . . . phone number is 838-3918 . . . born 8-19-50, Borger . . . Bill Eubanks (Tulsa) . . . Marketing major.

Receiving

Year	No	Yds	Avg	TD	LP
1970	1	7	7.0	0	7

70 Davis Corley, Def. Tackle, 211, 6-3, 21, Jr-1L, Bronte

Switched to defensive tackle this spring after starting several games at end last season . . . graduation stripped Tech of both starting tackles and Corley was switched to give experience at the position . . . high school teammate of running back Doug McCutchen . . . in high school lettered four years in football and three in basketball and track . . . in football was all-district three years, all-regional twice, and all-state once . . . in basketball was twice all-district and all-regional . . . was all-regional in track . . . football captain three years . . . brother Jack Corley played football at SMU . . . three cousins played football at Baylor . . . size 17 neck, 11D shoe . . . hobbies are hunting and outdoor sports . . . has two brothers and two sisters . . . favorite foods are steak and strawberry shortcake . . . son of Jack and Christine Corley . . . address is Box 85, Tennyson . . . phone number is 473-3926 . . . born 7-16-50, San Angelo . . . Cecil Toliver, (Sul Ross) . . . Physical Education major, English minor.

24 Marc Dove, Def. Back, 180, 5-8, 21, Sr-2L, San Angelo Central

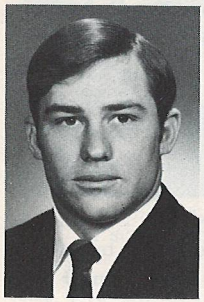

Started sophomore year and is slated to start again at right cornerback . . . ranked third in the Southwest Conference last season in punt returns with 14 returns for 173 yards, a 12.4 yard average . . . also intercepted two passes and returned them 72 yards and returned a kickoff for 25 yards . . . returned a punt 50 yards against UC Santa Barbara and returned an interception 49 yards against Kansas . . . as a sophomore returned 16 kickoffs for 262 yards and one punt for 29 yards . . . nicknamed "Polo" . . . in high school lettered three years in football . . . was twice all-district . . . played on state champion team in 1966 as offensive and defensive halfback and was tri-captain senior year . . . married to former Judy George . . . has 4.7 speed in 40 . . . size 16½ neck, 9½E shoe . . . hobbies are deer hunting and bass fishing . . . has one brother . . . son of Bob and Billie Dove of 907 Coushatta Drive in Longview . . . phone number is 758-8691 . . . born 5-16-50, San Antonio . . . Emory Bellard (Texas) . . . Physical Education major.

79 Tom Furgerson, Off. Tackle, 216, 5-10, 19, Soph-fn, Irving

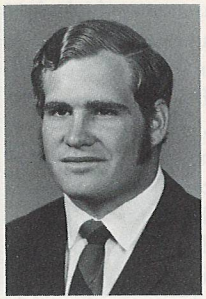

Will add depth at offensive tackle . . . in high school earned two letters in football and one in basketball and baseball . . . all-district football . . . size 17 neck, 11½ shoe . . . hobbies are hunting, fishing, and skindiving . . . has two brothers and two sisters . . . son of Sam and Lou Furgerson of 2322 Marvel Drive in Irving . . . phone number is 254-2059 . . . born 3-12-52, Dallas . . . Benny Carter (TCU) . . . Accounting major.

35 John Garner, Fullback, 194, 5-11, 20, Soph-fn, San Antonio MacArthur

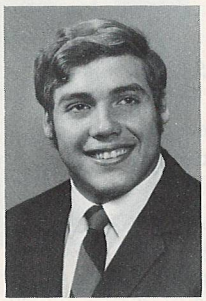

Third leading freshman rusher last season with 245 yards on 40 carries, a 6.1 yard average per carry . . . was never thrown for a loss . . . was impressive in spring training . . . in high school earned three letters in baseball, two in football . . . was all-district and all-regional in both sports . . . runs the 40 in 4.8 . . . has two sisters . . . size 16½ neck, 12 shoe . . . hobby is music . . . favorite foods are Linguini and jello . . . born 5-10-51, San Antonio . . . Vernon McManus (Lamar Tech) . . . Physical Education major.

11 Don Grimes, Kicking Specialist, 159, 5-9, 19, Soph-fn, Lubbock Coronado

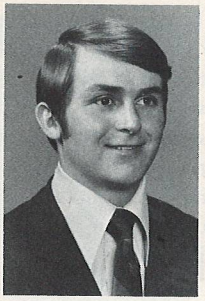

As a freshman last season kicked 20 of 23 extra points and six of nine field goals . . . kicked four of four field goals against Oklahoma frosh to pace Tech to 18-10 win . . . consistently boots ball out of end zone on kickoffs . . . in high school lettered two years in football . . . was all-district twice . . . junior year averaged 44 yards punting . . . senior year hit 21 of 21 extra points and kicked three of nine field goals . . . size 15½ neck, 8 shoe . . . hobby is skiing . . . has two sisters and one brother . . . son of Lester and Mildred Grimes of 4605 15th in Lubbock . . . phone number is 795-4010 . . . born 9-11-51, Lubbock . . . Wayne Wilsher . . . Pre-Dental major.

73 Mike Henthorn, Def. Tackle, 224, 6-5, 20, Soph-sq, Tulia

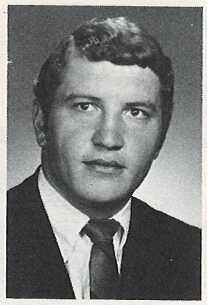

Redshirted last season because of injury sustained in fall workouts . . . will battle for starting berth this season at defensive tackle . . . is listed number two at left tackle . . . had good freshman season in 1969 . . . nicknamed "Sundance" . . . in high school earned three letters in football, basketball, and track . . . in football was all-district two years . . . in basketball was all-district three years, all-regional, and all-state . . . in track won district and regional . . . averaged 27 points per game in basketball and had high game of 51 points . . . had 54-foot shot put and 162 in discus to win regional title . . . largest neck on team with 19 . . . size 12 shoe . . . hobbies are motorcycles and sand buggies . . . has two brothers and two sisters . . . son of Don and Faye Henthorn of 102 S.E. 5th in Tulia . . . phone number is 995-3297 . . . born 10-15-50, Tulia . . . Richard Souter (North Texas) . . . Accounting major, Industrial Management minor.

50 George Herro, Def. Guard, 205, 5-10 19, Soph-fn, Corpus Christi Ray

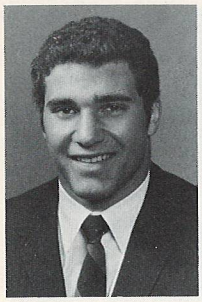

Had good freshman season in 1970 . . . intercepted one pass and returned it 10 yards from his middle guard position . . . was impressive in spring drills and finished at number two middle guard position . . . nicknamed "Bull" . . . in high school earned three letters in football . . . was all-district offensive and defensive tackle . . . size 17½ neck and 12 shoe . . . has one brother and one sister . . . favorite foods are steak and potatoes and strawberry shortcake . . . son of George and Jewel Herro of 1134 Bradshaw in Corpus Christi . . . phone number is 852-4760 . . . born 2-6-52, Corpus Christi . . . Sam Mosley . . . Physical Education major, History minor.

74 Milton Hibler, Def. Tackle, 220, 6-0, 24, Jr-1L, Wichita Falls

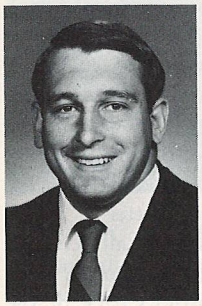

Played offensive guard last season but was switched to defensive tackle this season to bolster graduation losses . . . came to Texas Tech as a freshman in 1965, but joined the Army after frosh year . . . served three years during which he served in Vietnam in the military police . . . was awarded the purple heart and the bronze star . . . returned to Tech last season . . . nicknamed "Milton the Monster" . . . in high school was all-district twice at Hirschi under Tech coach Jess Stiles . . . high school record was 25-9 . . . married to the former Susan Kaye Noble . . . has 4.9 speed in 40 . . . hobbies are flying, building models, and music . . . size 17½ neck, 13 shoe . . . has four sisters . . . born 3-8-47, Wichita Falls . . . son of Lowell and Hazel Hibler of 1101 Covington Lane in Wichita Falls . . . phone number is 855-2878 . . . Jess Stiles (Midwestern) . . . Business major.

61 Jon Hill, Center, 210, 6-1, 21, Jr-sq, Grand Prairie

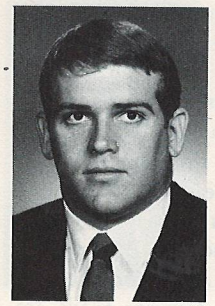

Injured knee in 1970 spring training, one of a rash of injuries to Tech centers last season . . . was expected to be Mark Hazelwood's backup last year after Hazelwood missed virtually the entire season, but ailing knee kept him out of the lineup . . . at end of spring drills was listed as number two center . . . in high school earned two football letters . . . was all-district three years . . . size 17 neck, 11½D shoe . . . hobbies are golf, hunting, and fishing . . . has one sister . . . married to the former Martha Gilbert . . . son of William and Irene Hill of 817 Manor in Grand Prairie . . . phone number is 263-2996 . . . born 7-22-50, Dallas . . . Travis Rhodes (OSU) . . . Business major, Sociology minor.

20 Andy Hoyle, Strong Safety, 180, 6-1, 21, Sr-2L, Garland

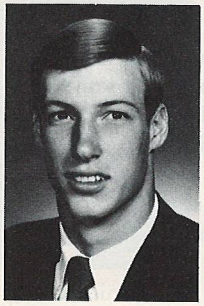

Played second team defensive back as a sophomore and junior and is listed at number three strong safety after spring drills . . . slowed by injuries first two seasons . . . as a sophomore intercepted one pass and returned it 19 yards . . . in high school earned three football letters, one track letter . . . in football was all-district, all Greater Dallas, and honorable mention all-America . . . was district's back of the year in 1967 . . . as a senior rushed for 949 yards, with a six yard per carry average . . . played in Texas Football Coaches All-Star Game . . . nicknamed "Fabacher" . . . made the Dean's Honor List at Tech . . . honorable mention all-SWC academic team . . . married this summer to the former Ingrid Eubanks . . . has one sister . . . size 16½ neck, 10½D shoe . . . son of H. D. and Chay Hoyle of 2825 Walnut in Garland . . . phone number is 276-4757 . . . Ernie Cunningham . . . Chemical Engineering.

82 Harold Hurst, Def. End, 217, 6-3, 21, Sr-1L, Lawton, Okla.

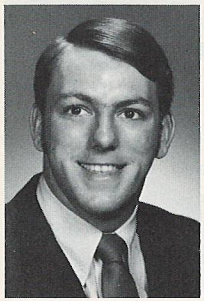

Is slated to start this season at defensive right end . . . saw considerable playing time last season . . . in high school earned two football, and one basketball letter . . . was all-conference, all-district, and all-state in football . . . in basketball was all-conference, team's leading rebounder and second leading scorer . . . nicknamed "Weird Harold" . . . has run 40 in 4.9 . . . hobbies are hunting and fishing . . . has one brother . . . son of Harold and Ethel Hurst of 1411 N. 24th Lawton . . . phone number is 353-1203 . . . born 5-13-50, Lawton . . . Orval Bowman . . . Finance major.

10 Dicky Ingram, Kicking Specialist, 190, 6-0, 21, Jr-1L, Amarillo Tascosa

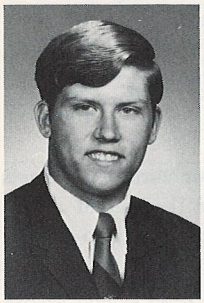

Last season kicked seven field goals to rank third in the Tech record books in a single season . . . longest was 48 yards against Arkansas, fifth longest in Tech history . . . set Raider record in the extra point department by booting seven against UC Santa Barbara . . . as a freshman punted for a 40.2 average, a Tech freshman record . . . kicked five of seven extra points and two of four field goals . . . nickname is "Golden Toe" . . . in high school earned three letters in football and baseball . . . was all-district three years in baseball and all-state American Legion . . . hit .440 senior year . . . in football was all-district . . . averaged 45 yards per punt in high school . . . last semester had a perfect 4.0 grade point average . . . overall grade point average is 3.3 . . . size 16 neck, 9½ shoe . . . wears size 8½ kicking shoe . . . has two younger brothers . . . hobbies are bottle and coin collecting . . . son of John and June Ingram of 4913 Harvard in Amarillo . . . phone number is 355-1086 . . . born 9-20-50, Wellington . . . John McGuire (Arkansas State) . . . Pre-Law major, Finance minor.

Kicking

Year	EPA	EPM	FGA	FGM	Points
1970	26	22	13	7	43

60 Russell Ingram, Center, 220, 6-4, 19, Jr-1L, Garland South Garland

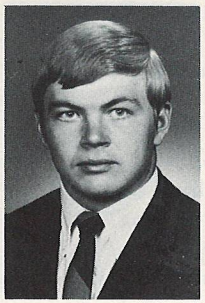

Switched to center this season after starting at offensive tackle last year . . . is slated to start . . . runs the 40 in 4.9 . . . had an impressive spring . . . in high school earned two letters in football and three in track . . . was all-district and all-regional football . . . regional discus champion in track with a throw of 171-5 . . . size 17½ neck, 13E shoe . . . hobby is reading . . . has one sister . . . favorite food is a peanut butter and jelly sandwich . . . was all-SWC honorable mention on the Academic team . . . has made the Dean's Honor List three of four semesters at Tech . . . freshman football captain . . . son of Paul and Phyllis Ingram of Route 1, Box 340 in Garland . . . phone number is 278-8492 . . . born 10-12-51, Dallas . . . O'Day Williams (TCU) . . . Business major.

45 Calvin Jones, Flanker, 215, 6-4, 19, Soph-fn, Mt. Pleasant

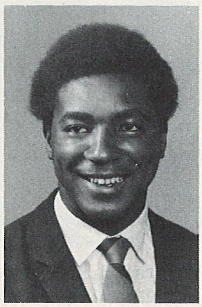

One of the top sophomore prospects on the team . . . at the end of spring drills was listed at number two flanker . . . as a freshman caught three passes for 49 yards . . . in high school earned four letters in football and basketball, and two in track and baseball . . . was all-district two years in football and basketball . . . won the 100 and 220-yard dashes in regional track meet . . . meet . . . ran 9.6 100, and averaged 28 points per game in basketball . . . is married to the former Regenia Lynn Miller and the couple has a young daughter named Shawnya . . . has two brothers . . . size 16 neck, 11½ shoe . . . son of F. V. and Lurie Jones of 516 S. O'Tyson in Mt. Pleasant . . . phone number is PA 4-2815 . . . born 1-16-52, Pittsburg, Texas . . . Willie Williams, Harold Barrett . . . Pre-Law major, Government minor.

36 Johnny Kleinert, Tailback, 170, 5-7, 21, Sr-2L, Austin Reagan

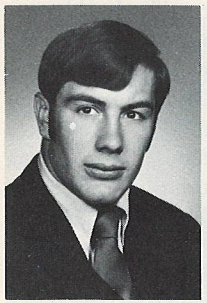

Last season rushed 16 times for 59 yards, a 3.7 average . . . smallest man on team . . . was switched from flanker to running back last season . . . as a sophomore was leading kick-off return man with 349 yards on 18 returns . . . as a freshman returned five kickoffs for 111 yards . . . in high school earned three letters in football and track and two in baseball . . . broke the opening kickoff in the state final game against Abilene Cooper to pace Reagan to the state AAAA championship . . . named to the all-state team as a senior and was honorable mention all-America . . . scored 108 points as a senior . . . nicknamed "Mighty Mite" . . . runs the 40 in 4.6 . . . hobbies are hunting, fishing, and skiing . . . has a brother and sister . . . son of Charles and Flora Kleinert of 1804 Ridgemont in Austin . . . phone number is 451-1602 . . . born 4-23-50, Austin . . . Travis Raven (Tex.) . . . Physical Education major, Biology minor.

Returns

Year	Type Ret	No	Yds	Avg	LP	TD*
1969	KO	18	349	19.4	34	0
1970	KO	1	10	10.0	10	0
Totals		19	359	18.9	34	0

Rushing

Year	TC	Gain	Lost	Net	Avg	TD	LP
1969	30	78	22	56	1.9	0	7
1970	16	60	1	59	3.7	2	11
Totals	46	138	23	115	2.5	2	11

81 Randy Lancaster, Def. End, 205, 6-3, 19, Soph-fn, Whitewright

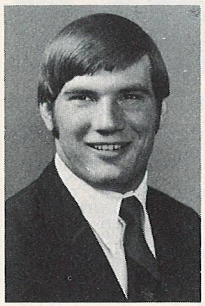

Listed at number two defensive left end after spring drills . . . in high school earned three letters in basketball and baseball, and two in football and track . . . was all-district and defensive player of the year senior year . . . skipped junior year of competition after family moved from Brownwood . . . competed as sophomore and part of junior year at Dallas White . . . size 17 neck, 10½ shoe . . . has one brother . . . son of Herman and Marie Lancaster who live at Star Route 2, Brownwood . . . phone number is 784-3081 . . . father is Baptist minister . . . born 7-2-52, Brownwood . . . Clyde McMurry (TCU) . . . Secondary Education major, History minor.

30 Miles Langehennig, Tailback, 195, 5-10, 21, Sr-2L, Brenham

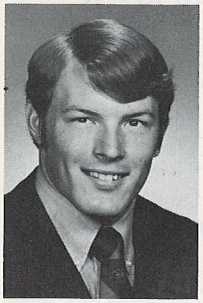

Slated to start at tailback this season . . . last year nagging injuries kept him from reaching his full potential . . . still finished third leading rusher on team with 468 yards on 90 carries, a 5.2 average per carry . . . in spring Red-White Game rushed 24 times for 133 yards to lead Whites to 39-7 win over Reds . . . in spring game as a junior rushed for 142 yards on 19 carries . . . against Kansas last season season rushed 14 times for 111 yards, all in the first half . . . scored the first touchdown of the Jim Carlen era, a 13 yard run against Tulane . . . as a freshman rushed 66 times for 304 yards . . . in high school earned three football and two track letters . . . in football was all-district three years and all-state fullback and linebacker senior year . . . in track ran 9.9 100, 39.1 330 hurdles, and 14.6 120 hurdles . . . rushed for 23 touchdowns and 1388 yards as a senior . . . runs 40 in 4.9 . . . size 16½ neck, 11E shoe . . . hobbies are art, swimming, fishing, and hunting . . . son of Marshall and Lillie Mae Eisner of 300 Hillcrest Lane in Brenham . . . phone number is 836-2350 . . . born 8-25-50, Mason . . . Lloyd Wasserman (Texas A&M) . . . Administrative Management major, Art minor.

Rushing

Year	TC	Gain	Lost	Net	Avg	TD	LP
1969	86	341	5	336	3.9	1	25
1970	90	471	3	468	5.2	5	35
Totals	176	812	8	804	4.6	6	35

85 Andy Lowe, Def. End, 205, 6-2, 20, Soph-sq, Wellington

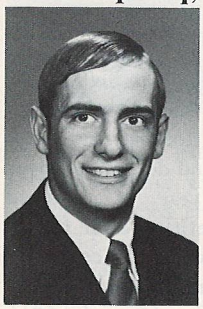

Redshirted last season and played halfback for freshmen before that . . . this season is slated to start at defensive left end . . . as a freshman returned seven kickoffs for 126 yards . . . rushed for 63 yards on 19 carries . . . in high school earned three letters in football and basketball and two in track . . . was all-district in football and won the district 100-yard dash . . . football captain two years . . . has run a 4.7 40 . . . size 16 neck and 11D shoe . . . hobbies are fishing, hunting, and roping . . . has one sister . . . son of Bill and Mary Ann Lowe, Box 303, Wellington . . . phone number is 447-2659 . . . born 7-9-51, Wellington . . . Thaymen Amonett (Texas Tech) . . . Physical Education major, History minor.

62 Harold Lyons, Off. Guard, 215, 5-11, 20, Jr-1L, Lufkin Dunbar

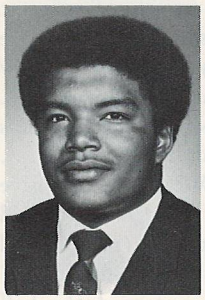

Started last season as a sophomore and is slated to start again at quick guard . . . is on the Dean's Honor List at Texas Tech . . . in high school earned three football and track letters . . . in football was all-district offense and defense two years, all-regional offense and defense two years, and all-state offense and defense in 1968 . . . Lufkin Dunbar won two state championships in AAA Prairie View Interscholastic League and was state runnerup in AA Texas Interscholastic League in 1968 . . . record while competing was 39-1 . . . football captain and class president . . . national merit semifinalist . . . nicknamed "Hal" . . . has size 17 neck and 11E shoe . . . hobby is sketching . . . has two brothers and one sister . . . son of Maurice E. and Mary Lyons of 1006 Cain St. in Lufkin . . . phone number is 632-1894 . . . born 2-18-51, Tyler . . . Elmer G. Redd (Prairie View A&M) . . . Architecture major.

80 Aubrey McCain, Def. End, 200, 6-2, 20, Soph-sq, Sweetwater

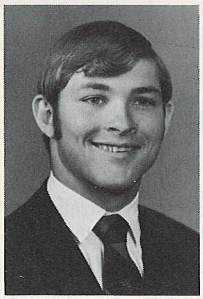

After spring drills was number three defensive left end . . . played running back and defensive back as a freshman . . . intercepted two passes . . . in high school earned three letters in football and track and two in basketball . . . in football was all-district offense and defense, all-regional, and all-state . . . all-district basketball in 1968 . . . all-regional track three years . . . went to regionals three years in high jump, and finished with a jump of 6-5½ . . . broad jumped 21-10 . . . in football once scored six TD's in one game for Sweetwater . . . the game was his first as a quarterback . . . has one brother and twin sisters . . . hobbies are horseback riding and water skiing . . . size 16 neck, 11½ shoe . . . son of Willis and Lucille McCain of 1009 Vards Lane in Sweetwater . . . phone number is 235-9936 . . . born 3-27-51, Seymour . . . Joe Boyd (McMurray) . . . Physical Education major.

32 Doug McCutchen, Fullback, 205, 5-11, 21, Jr-1L, Bronte

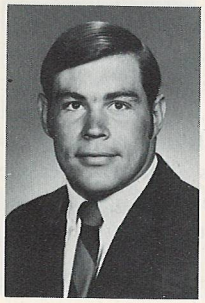

Leading rusher in the Southwest Conference last season as a sophomore . . . only fifth player in SWC history to rush for more than 1,000 yards . . . broke most of Tech rushing records . . . gained 204 yards against TCU . . . was named all-SWC and offensive sophomore of the year . . . finished second in tandem offense (rushing and receiving) in the SWC with 106.5 yards per game . . . carried the ball 227 times last season and was thrown for only eight yards of losses . . . 100-yard games include: 114 vs. Kansas, 147 vs. Rice, 204 vs. TCU, 155 vs. Baylor . . . caught nine passes for 103 yards . . . after rushing 149 yards on 37 carries as a freshman was redshirted in 1969 . . . in high school earned four letters in football, basketball, and track . . . was all-district three years, and all-state twice . . . paced Bronte to a class B regional championship . . . holds most of the class B football records . . . size 16½ neck, 11D shoe . . . hobbies are golf, tennis, and fishing . . . has one brother and two sisters . . . son of Calvin and Irma McCutchen, Box 22, Bronte . . . phone number is 473-3041 . . . born 10-11-49, Bronte . . . Cecil Toliver (Sul Ross) . . . Physical Education major, History minor.

Rushing

Year	TC	Gain	Lost	Net	Avg	TD	LP
1970	227	1076	8	1068	4.7	3	26

53 Larry Molinare, Linebacker, 215, 6-2, 21, Sr-2L, Midland Lee

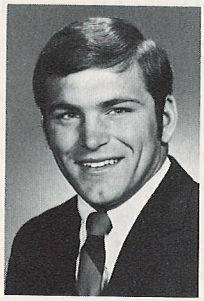

Has started at linebacker for two years . . . intercepted one pass last year, but long return was nullified by clipping penalty . . . one of the most aggressive players on Tech team . . . will bid for conference honors . . . in high school played quarterback part of his senior season . . . earned three letters in football and track . . . all-district track . . . nicknamed "Mo" . . . younger brother Danny will play football for Tech this season as a freshman . . . size 17½ neck, 12D shoe . . . married summer of 1969 to former Julie Axe . . . hobby is golf . . . son of Williard and Georgia Ann Molinare of 1003 Ave. M in Lovington, N.M. . . . born 11-10-49, Monahans . . . Bob Burris (Oklahoma) . . . Business major.

33 James Mosley, Fullback, 200, 5-7, 19, Soph-fn, Lubbock Estacado

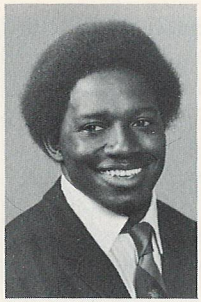

Broke freshman rushing record last year with 428 yards on 80 carries, a 5.4 average, and seven TD's in five games . . . scored four TD's against Texas A&M frosh . . . is running behind Doug McCutchen at fullback . . . could see considerable action this season . . . nickname is "Bowling Ball" . . . in high school earned three letters in football and track . . . was all-district twice, all-regional twice, and all-state football . . . Estacado was state champion his junior year, breaking up Brownwood's domination . . . was picked all-SWC second team as frosh . . . has four sisters and two brothers (all older) . . . hobby is singing . . . size 17 neck, 11 shoe . . . resides with mother Asizee Mosley of 3623 E. 15the Place in Lubbock . . . phone number is 763-0362 . . . born 3-30-52, San Augustine, Texas . . . Jimmy Keeling (Howard Payne) . . . Physical Education major.

15 Charles Napper, Quarterback, 187, 6-0, 21, Sr-2L, Dallas Samuell

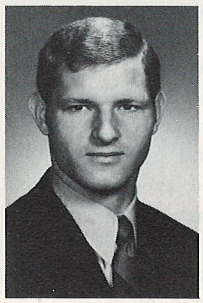

Split starting duties as a sophomore, started every game as a junior, and will start as a senior . . . second all-time best career passer in Tech history behind Tom Wilson . . . his 979 yards last season was the third best season total at Tech . . . Carlen started out the season calling a majority of the plays but Napper finished the year calling about 75 per cent himself . . . as a freshman wasn't particularly impressive completing only nine of 26 passes but continued to improve in spring drills and moved into starting role about fifth game of his sophomore season . . . in high school earned two football and one baseball letter . . . was all-district and all-city in football completing 81 of 168 passes for 2343 yards and three TD's . . . nicknamed "Chickenhawk" . . . size 16 neck and 10D shoe . . . married to the former Becky Pierce . . . has two brothers . . . hobby is golf . . . son of Charles W. and Norene Napper of 8604 Barclay in Dallas . . . phone number is EV 1-6968 . . . born 11-12-49, Dallas . . . Harold Shaver (East Texas) . . . Physical Ed. major.

Passing

Year	Att	C	Int	Yds	Pct	TD-C	LP
1969	153	65	11	901	42.5	5-0	77
1970	155	86	11	979	55.5	9-0	68
Totals	308	151	22	1880	49.0	14-0	77

66 Mike O'Brien, Off. Guard, 220, 6-3, 22, Sr-sq, Los Angeles

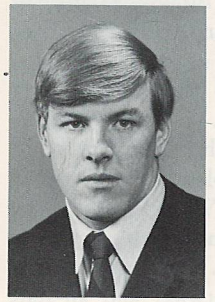

Switched from center and is now number two quick guard . . . transferred to Tech from Santa Monica Junior College where he was all-conference two years . . . team was number one JC in the nation his freshman year . . . played high school football at University High in Los Angeles and was all-district two years . . . size 18 neck, 12 shoe . . . hobbies are surfing, snow-skiing . . . has four sisters and one brother . . . son of James and Florence O'Brien of 3137 Overland in Los Angeles . . . born 7-1-49, Los Angeles . . . Jim Powers (USC) . . . Marketing major, Advertising minor.

40 Johnny Odom, Split End, 195, 6-2, 22, Sr-2L, Fort Worth Paschal

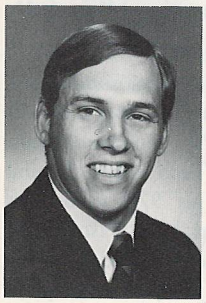

Eighth leading receiver in the SWC last season with 26 catches for 331 yards and four TD's . . . has been leading receiver on Tech team for two years . . . played flanker as a sophomore, tight end last season, and this year will return to the wide receiver slot at split end . . . third leading punter in SWC last season with 37.6 average . . . had 76-yard punt against SMU and 75-yarder vs. Texas . . . top pro prospect . . . will handle punting duties for Tech again . . . red-shirted after frosh season because of mononucleosis . . . nicknamed "Johnny O" . . . married to the former Paula Hansen and the couple has a daughter born last spring . . . size 16 neck, 10 shoe . . . hobby is hi-fi equipment . . . has one brother and one sister . . . son of Travis Odom of 3741 Willing in Fort Worth . . . phone number is 924-6951 . . . born 1-23-49, Fort Worth . . . Bill Allen (LSU) . . . Physical Education major, History minor.

Receiving

Year	TC	Yds	Avg	TD	LP
1969	23	320	13.9	4	77
1970	26	331	12.7	4	30
Totals	49	651	13.3	8	77

Punting

Year	No	Yds	Avg	LP
1970	59	2217	37.6	76

29 Fred Pattison, Def. Back, 175, 6-1, 19, Soph-fn, Honey Grove

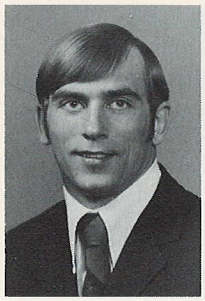

Had a good freshman season last year for Picadors and at end of spring drills was listed as number two left corner back behind senior Ken Perkins . . . in high school earned four track letters, and two letters in football and basketball . . . was all-district twice and all-state twice in football . . . broad jumped 21-9½ at state track meet . . . has 4.8 speed in 40 . . . size 16 neck, 10½D shoe . . . two brothers and two sisters . . . parents are Archie Pattison and Betty Brown . . . born 12-3-51, Anchorage, Alaska . . . Billy Bilderback (East Texas) . . . Secondary Education major, History minor.

26 Ken Perkins, Def. Back, 185, 6-1, 21, Sr-2L, Lubbock Coronado

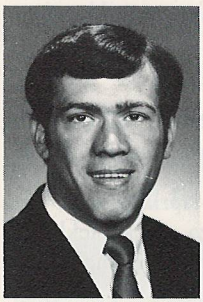

All-SWC defensive back last season . . . honorable mention all-America . . . eighth in conference in punt returns with 20 for 156 yards . . . intercepted four passes and returned them 70 yards, one for a touchdown that helped Tech defeat Tulane 21-14 . . . as a sophomore led Tech in punt returns with 20 for 212 yards . . . as a freshman intercepted two passes and returned them 91 yards . . . in high school earned three baseball letters, two football letters . . . size 17 neck, 10D shoe . . . has two sisters and a brother . . . hobbies are water and snow skiing and surfing . . . nicknamed "Perk" . . . son of Kenneth W. and Evelyn Joyce Perkins who live at 5404-9th in Lubbock . . . phone number is 799-5685 . . . born 9-18-50 in Lubbock . . . Wayne Wilsher (Texas) . . . Industrial Management major, Engineering minor.

Punt Returns

Year	No	Yds	Avg	TD	LP
1969	20	212	10.6	0	42
1970	20	156	7.8	0	36
Totals	40	368	9.2	0	42

67 Fred Perry, Off. Guard, 235, 6-4, 22, Sr-1L, Dallas Kimball

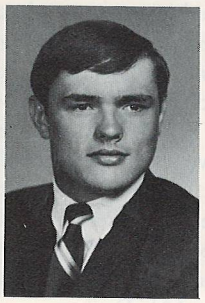

Played on Tech varsity as a sophomore in 1968 and then dropped off squad . . . rejoined this spring and was running number three strong guard at end of spring drills . . . started some games as a sophomore in 1968 . . . in high school earned three letters in football and track . . . was all-district football . . . size 17 neck, 12D shoe . . . son of Fred M. and Suzanne Perry . . . address is Rt. 2, Box 27, La Grange . . . phone number is 968-4686 . . . born 1-26-49, Odessa . . . Charlie Fields (Texas State Teachers) . . . Engineering major.

75 Larry Peterson, Off. Tackle, 220, 6-0, 20, Soph-sq, Alvin

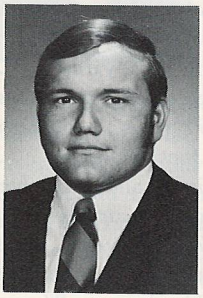

After finish of spring drills was listed at number two quick tackle . . . redshirted last season . . . in high school earned three football letters, one track letter . . . was all-district, all-regional, and all-state . . . son of A. J. and Betty Peterson of Route I, Box 92B, Alvin . . . phone number is 658-4856 . . . Neil Haskins (TCU) . . . born 2-23-51, Houston . . . Engineering major.

25 Dale Rebold, Strong Safety, 189, 6-1, 22, Sr-2L, Austin Reagan

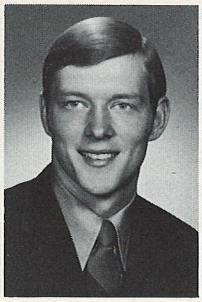

Starting strong safety last season and is expected to start this season . . . defensive signal caller last year . . . intercepted one pass last year and returned it 26 yards . . . interceped one pass against TCU as a sophomore . . . played quarterback as a freshman . . . completing 18 of 55 passes for 314 yards . . . also punted as a frosh and averaged 40.3 yards per kick . . . in high school teamed with Kleinert to lead Austin Reagan to state AAAA 1967 state title . . . earned three letters in football, basketball, and track and two in baseball . . . all-district football, basketball, track, and baseball . . . all-regional track and all-state honorable mention football . . . nicknamed "Huey" . . . size 16 neck, 11D shoe . . . high school record while he played was 25-7-1 . . . hobbies are golf and handball . . . has two brothers . . . son of James and Lenora Irene Rebold of 2508 Whelegi Lane in Austin . . . phone number is 452-2962 . . . born 1-24-49, Austin . . . Travis Raven (Texas) . . . Physical Education major, History minor.

37 Benjie Reed, Fullback, 185, 5-9, 19, Soph-fn, Mexia

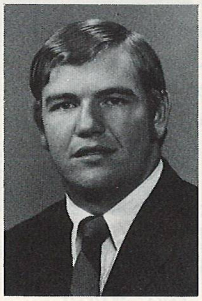

Last season as a freshman rushed 28 times for 225 yards, an 8.1 yard-per-carry average . . . caught six passes for 99 yards, and one TD . . . scored three TD's . . . in high school earned four letters in football and basketball, three in track, and one in baseball . . . was all-district and all-regional in football and all-district in basketball . . . rushed for 1413 yards as a senior . . . size 16 neck, 10 shoe . . . hobby is waterskiing . . . has one brother, who at 23 is a court judge in Limestone County . . . son of Benny and Anna Reed of 923 Evergreen in Mexia . . . phone number is 562-5157 . . . born 11-13-51, Mexia . . . Dale Baker (Rice) . . . Pre-Law major, English minor.

51 Donald Rives, Def. Guard, 200, 6-2, 20, Jr-1L, Wheeler

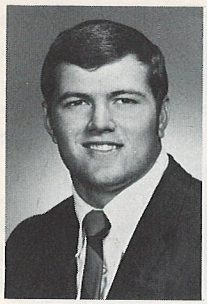

Started last year as a sophomore at middle guard and is slated to start this season . . . big play specialist . . . intercepted one pass last season and returned it 38 yards . . . in high school earned four letters in football, basketball, and track . . . was all-district three years in both football and basketball and was all-state in football . . . played fullback and scored 106 points and gained 1475 yards his senior year . . . on defense was credited with 125 tackles . . . averaged 26 points per game in basketball . . . size 17 neck and 12D shoe . . . hobbies are fishing and hunting . . . made Dean's Honor List at Tech . . . has two brothers . . . made all-SWC sophomore team . . . son of Thurman and Jane Rives . . . address is Box 186 Wheeler . . . phone number is 826-5611 . . . born 8-30-51, Shamrock . . . Jake Cottrell (North Texas) . . . Physical Education major, History minor.

54 Quintin Robinson, Linebacker, 216, 6-2, 20, Jr-1L, Fort Worth Terrell

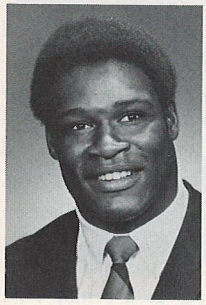

After spring drills was listed as number two linebacker but will see considerable action in 1971 . . . runs 40 in 4.9 . . . had good freshman season at Tech . . . in high school earned three letters in football . . . was all-district both on offense and defense . . . named all-state and honorable mention all-America linebacker . . . size 18½ neck, 13D shoe . . . son of Willie and Myrtle Robinson of 1901 Ave. C in Fort Worth . . . phone number is JE4-7484 . . . born 6-29-51, Fort Worth . . . Clyde Tillman (Texas Southern) . . . Physical Education major.

34 Pat Rogers, Tailback, 185, 6-1, 21, Jr-sq, Corpus Christi Ray

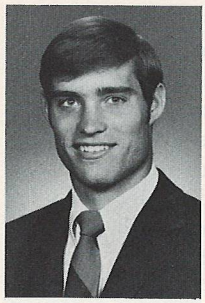

Last year rushed six times for 32 yards . . . was injured at Tech as a freshman and didn't see action until last season . . . has 4.8 speed in 40 . . . in high school earned three letters in football, one in track . . . brother Ham played on Tech's SWC champion golf team last year . . . another brother, Rick, also played on golf team at Tech in 1964-65 . . . size 16 neck, 11D shoe . . . nicknamed "Cool Breeze" . . . son of F. F. and Elizabeth Rogers of 242 Bay Ridge in Corpus Christi . . . phone number is UL 2-0786 . . . born 10-16-49, Corpus Christi . . . Dan Purcell . . . Business major, Speech minor.

Rushing

Year	TC	Gains	Lost	Net	Avg	TD	LP
1970	6	32	0	32	5.3	0	25

42 Ronnie Ross, Split End, 200, 6-1, 22, Sr-2L, Dallas Bryan Adams

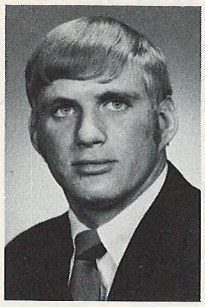

Started some games last season and is listed at number two split end this year . . . caught only one pass in 1970 but it was a touchdown that gave Tech a 7-3 win over Baylor . . . has 4.9 speed in 40 . . . nicknamed "Spook" . . . size 16½ neck, 11D shoe . . . in high school earned one football letter . . . was all-district and all-city . . . has two sisters and one brother . . . hobbies are soccer, skiing, and tennis . . . born 5-22-49, New York, N.Y. . . . Bob Cowsar . . . English major.

Receiving

Year	C	Yds	Avg	TD	LP
1969	13	174	13.4	0	26
1970	1	8	8.0	1	8
Totals	14	182	13.0	1	26

64 Jerry Ryan, Off. Guard, 250, 6-5, 21, Sr-2L, Andrews

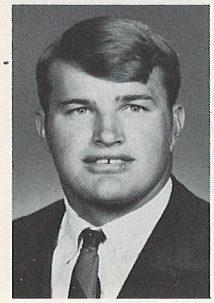

Was a starter last season and is slated to start at strong guard this year . . . started some games as a sophomore . . . earned four letters in baseball, and two in football and basketball at Big Spring High School and senior year at Andrews . . . was all-district offense and defense . . . younger brother Tom is playing linebacker at Tech . . . married to the former Ruth Reid . . . size 19 neck, 11½EEE shoe . . . hobbies are golf and records . . . has two brothers and a sister . . . all three are going to Tech . . . son of Robert J. and Lesta Ryan of 901 NE 1st in Andrews . . . phone number is 523-5475 . . . born 3-22-50, Bossier City, La. . . . Spike Dykes . . . Physical Education major, History minor.

56 Tom Ryan, Linebacker, 195, 5-11, 20, Soph-fn, Andrews

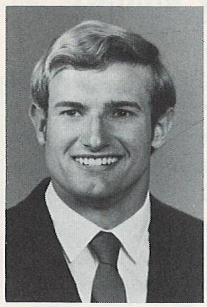

Younger brother of offensive guard Jerry Ryan . . . one of the standouts on last year's undefeated freshman team . . . listed at number two linebacker after finish of spring drills . . . in high school earned three letters in baseball, two in football and one in basketball . . . was all-district twice in football and baseball . . . all-state baseball junior year . . . in football rushed for 1265 yards, scored 110 points senior year . . . size 16½ neck, 10½ shoe . . . two brothers and one sister . . . son of Robert J. and Lesta Ryan of 901 NE 1st in Andrews . . . phone number is 523-5475 . . . born 5-23-51, Anchorage, Alaska . . . Fred Weir (Texas) . . . Finance major.

46 Ron Samford, Tight End, 190, 6-1, 19, Soph-fn, Dallas Adamson

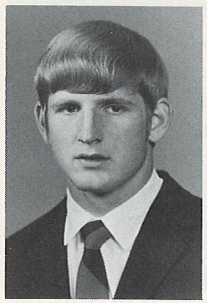

One of the best surprises in spring drills . . . finished spring at number two tight end . . . played running back as a freshman . . . as frosh rushed eight times for 85 yards, a 10.6 average per carry . . . in high school earned three letters in football and baseball, and two in basketball . . . was all-district in football and baseball . . . runs 40 in 4.9 . . . father R. E. Samford played professional baseball 17 years with New York Giants, Washington Senators, and Detroit Tigers . . . parents live at 1314 Arborvitae in Dallas . . . phone number is WH 6-8502 . . . born 7-9-52, Minneapolis . . . Jim Batchelor (East Texas) . . . Business major.

72 Tim Schaffner, Def. Tackle, 225, 6-2, 20, Jr-1L, San Antonio Sam Houston

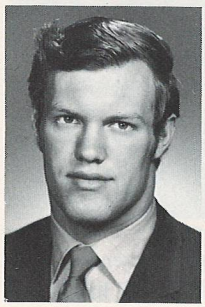

After spring drills was listed as number one right defensive tackle . . . second team last season earning letter on specialty teams . . . in high school earned three letters in football and one in track . . . all-district in football . . . size 17½ neck, 11½ shoe . . . has two sisters . . . hobbies are hunting and fishing . . . son of Ernest and Ida Schaffner of 185 Covington Rd. in San Antonio . . . phone number is ED 3-4263 . . . born 3-11-51, San Antonio . . . Accounting major, Computer Science minor.

78 Gary Shuler, Off. Tackle, 215, 6-2, 21, Jr-sq, San Antonio Sam Houston

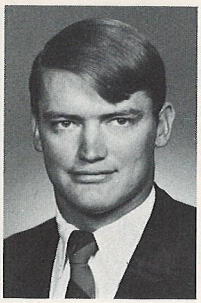

Will probably start at offensive strong tackle . . . in high school earned three basketball and two football letters . . . all-district football . . . older brother Allen lettered in football at Tech from 1960 to 1962 . . . size 17½ neck, 12D shoe . . . has three brothers and two sisters . . . married to former Janice Tarrillion . . . hobbies are guns, hunting, and fishing . . . son of W. A. and Lillian Shuler of 2510 Spokane, in San Antonio . . . phone number is 648-1162 . . . born 12-30-49, San Antonio . . . Physical Education major, Biology minor.

44 Andre Tillman, Tight End, 225, 6-4, 18, Soph-fn, Dallas Lake Highlands

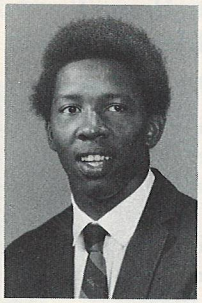

All-SWC freshman team last season at tight end . . . set freshman record with 12 catches for 199 yards and four TD's . . . was listed as number three tight end at end of spring training . . . in high school earned four letters in football, three in basketball . . . all-ditsrict in football and basketball for three years . . . all-city two years, all-state football and basketball, all-American honorable mention basketball . . . scored 60 points in one basketball game . . . has one brother . . . size 17 neck, 12 shoe . . . brother attended Boise State College in Idaho, where he was defensive player of the year in the Big Sky Conference . . . hobby is collecting different kinds of match books . . . son of Faddie and Bernice Tillman of 12305 Bellafonte Dr. in Richardson . . . phone number is 235-7005 . . . born 11-1-52, Dallas . . . Secondary Education major, History minor.

31 Stuart Tucker, Tailback, 180, 5-10, 20, Soph-sq, Corpus Christi Ray

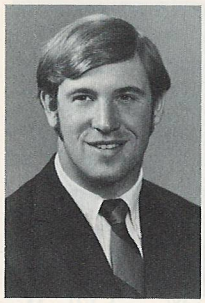

Will add depth at tailback . . . in high school earned three letters in football and track . . . all-city two years . . . in football rushed for 1100 yards . . . once scored four TD's in a game . . . ran a 49.0 quarter in track . . . has one brother . . . size 16½ neck, 9½ shoe . . . hobbies are hunting fishng, golf . . . son of Larry and Billy Faye Tucker of 4848 S. Alameda in Corpus Christi . . . phone number is 991-4290 . . . born 10-4-50, Port Arthur . . . Frank Bevers (Hardin Simmons) . . . Finance major.

21 Steve Van Loozen, Free Safety, 185, 5-11, 19, Soph-fn, Houston Westchester

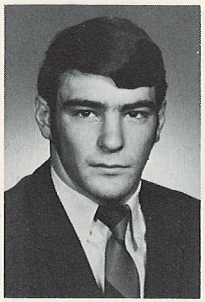

Redshirted last season after a good freshman season . . . finished as number two free safety after end of spring drills . . . in high school earned three football letters, one in basketball . . . all-district football . . . size 17 neck, 8½D shoe . . . brother Clay played basketball for Tech . . . has 4.7 speed in 40 . . . captain of frosh team two years ago . . . hobbies are water skiing and surfing . . . has six brothers and sisters . . . son of C. E. and Lois Van Loozen of 13054 Memorial Drive in Houston . . . phone number is 468-3146 . . . born 11-7-51, Los Angeles . . . Charles Dexter . . . Business major.

27 Kenneth Wallace, Def. Back, 165, 5-10, 19, Soph-fn, Lubbock Estacado

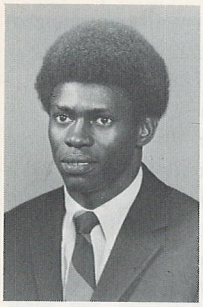

As freshman returned 11 punts for 124 yards and three kickoffs for 74 yards . . . looked impressive in spring drills . . . listed at number two right cornerback . . . in high school earned three letters in football, basketball, and baseball . . . was all-district twice, all-regional twice in football . . . played quarterback for state AAA champion Estacado as a junior . . . runs 40 in 4.7 . . . son of Jim W. and Ella Mae Wallace of 2708 E. 2nd Place in Lubbock . . . phone number is PO 2-1417 . . . born 10-29-51, Lubbock . . . Business major.

28 Greg Waters, Free Safety, 185, 6-1, 20, Soph-sq, San Antonio Alamo Heights

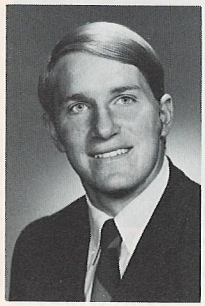

Played quarterback as a freshman and passed 60 times for 31 completions and 399 yards . . . set freshman total offense mark with 515 yards . . . redshirted last year and switched to defensive back . . . in high school earned four letters in baseball and three in football and basketball . . . all-district three years, all-city, and all-state in football . . . nickname is "Whitey" . . . size 16 neck, 10D shoe . . . hobby is skiing . . . has two brothers . . . son of W. E. and Helen Lee Waters of 135 Oak Park in San Antonio . . . born 2-13-15, Dallas . . . Dean Hesse . . . Finance major.

52 Mike Watkins, Linebacker, 200, 5-10, 22, Sr-2L, Stephenville

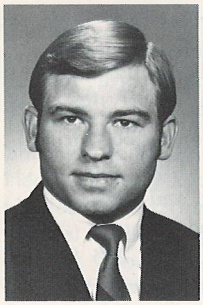

Started at linebacker last season and is slated to start again in 1971 . . . last year intercepted two passes and returned them three yards . . . intercepted one pass as a soph and returned it nine yards . . . in high school earned three football and baseball letters . . . was all-district and honorable mention all-state . . . size 16½ neck, 10E shoe . . . hobbies are fishing and hunting . . . son of M. E. and Dorothy Watkins, Box 426, Stephenville . . . born 5-6-49, Gatesville . . . Kenneth Scott . . . Physchology major, Personnel Management minor.

23 Danny Willis, Strong Safety, 180, 6-0, 19, Soph-fn, Garland South Garland

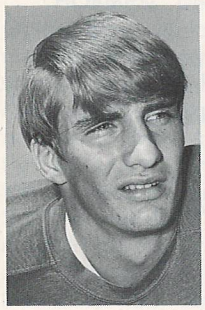

Was impressive in spring drills and finished as number two strong safety . . . had a good freshman year . . . in high school earned three baseball and track letters, two in football . . . all-district twice in football . . . runs 40 in 4.8 . . . size 16½ neck, 9½D shoe . . . has one twin sister . . . as a sophomore in high school once caught four TD passes in a game . . . hobby is reading . . . son of William C. and Tootsie Willis of 110 Brazoe St. in Garland . . . phone number is 278-4746 . . . born 10-15-51, Dallas . . . James Harris (West Texas) . . . Management major.

71 Chuck Zeller, Def. Tackle, 240, 6-2, 21, Jr-sq, Silsbee

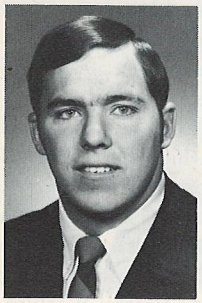

After spring drills was listed as number two right defensive tackle . . . in high school earned three football letters, one track letter . . . was all-district and all-regional football . . . size 18½ neck, 12EEE shoe . . . hobbies are hunting and fishing . . . has two brothers and a sister . . . son of Max and Jean Zeller of 265 So. 9th in Silsbee . . . phone number is 385-5415 . . . born 4-30-50, Chicago . . . Tay McGallion . . . Physical Education major, English minor.

1971 ABC-TV NCAA FOOTBALL SCHEDULE

Sept. 11 — Morgan State-Grambling (Night/New York)
Sept. 18 — Texas at UCLA
Missouri at Air Force
Florida State-Miami
Purdue at Washington
Sept. 25 — Auburn at Tennessee
Penn State at Iowa
Kent State at Ohio
Oregon at Stanford
Oct. 2 — Michigan State at Notre Dame
Texas Tech at Arizona
North Carolina at North Carolina State
Colorado State at Wyoming
Oct. 9 — Michigan at Michigan State
Oct. 16 — Texas at Arkansas (Little Rock)
Oct. 23 — Georgia Tech at Tulane
Wisconsin at Ohio State
Texas Tech at SMU
Wake Forest at North Carolina
Oct. 30 — Colorado at Nebraska
Nov. 6 — Boston College at Syracuse
Georgia-Florida (Jacksonville)
Minnesota at Northwestern
Washington at California
Nov. 13 — TO BE ANNOUNCED (4 GAMES)
Nov. 20 — UCLA-USC (Los Angeles)
Notre Dame at LSU (Night)
Nov. 25 — Nebraska at Oklahoma
Georgia at Georgia Tech (Night)
Nov. 27 — Navy-Army (Philadelphia)
Auburn-Alabama (Birmingham)
Dec. 4 — Penn State at Tennessee

RED RAIDER MINI-FACTS

(The following is a collection of little known facts about the 1971 Red Raiders)

Oldest: Milton Hibler, 24, born 3-8-47
Youngest: Andre Tillman, 18, born 11-1-52
Tallest: Mike Henthorn, 6-5¾
Shortest: John Kleinert, 5-7¾
Heaviest: Jerry Ryan, 253
Lightest: Don Grimes, 155
Biggest Neck: Jerry Ryan, Mike Henthorn, 19
Biggest Shoe Size: Phil Barney, 14D
Smallest Shoe Size: Steve VanLoozen, 8½-D
Fastest: Calvin Jones and John Kleinert, 4.6 for 40 yards
Most Brothers and Sisters: James Mosley 6, (4 brothers and 2 sisters)

NICKNAMES: Dennis Allen, Woodchuck; Joe Barnes, Jo Jo; Phil Barney, Giant; Robby Best, Bullet; David Browning, Bear; Larry Burnett, Big Al; Davis Corley, Red; Mike Henthorn, Sundance; George Herro, Bull; Milton Hibler, Milton the Monster; Andy Hoyle, Fabacher; Dickie Ingram, Golden Toe; Russell Ingram, Bad Dude; John Kleinert, Mighty Mite; Miles Langehennig, Yards; Doug McCutchen, Bronte Bruiser; Larry Molinare, Mo.; James Mosley, Bowling Ball; Charles Napper, Chickenhawk; Mike O'Brien, California; Johnny Odom, Johnny-O; Ken Perkins, String-bean; Pat Rogers, Cool Breeze; Ronnie Ross, Spook; Gary Shuler, Ace; Andre Tillman, T; Greg Waters, Whitey.

HOBBIES: Dennis Allen, flying; Joe Barnes, golf; Gaines Baty, music, travel; Tom Brosseau, skiing, golf, tennis; David Browning, sailing; Larry Burnett, music, water sports; Bruce Bushong, hunting; Davis Corley, hunting; Marc Dove, fishing; Tom Furgerson, skin diving; John Garner, music; Mike Henthorne, dune buggies; Milton Hibler, flying; Jon Hill, hunting, fishing; Harold Hurst, hunting, fishing; Dickie Ingram, bottle and coin collecting; Russell Ingram, reading; Miles Langehennig, art; Andy Lowe, roping; Harold Lyons, sketching; Aubrey McCain, horseback riding; Doug McCutchen, golf, tennis, fishing; Larry Molinare, golf; James Mosley, singing; Charles Napper, golf; Mike O'Brien, snow skiing; Johnny Odom, hi-fi equipment; Ken Perkins, surfing, snow skiing; Jerry Ryan, records; Gary Shuler, hunting; Andre Tillman, collecting match booklets.

FAVORITE FOODS: Dennis Allen, fried chicken; Joe Barnes, spaghetti; Tom Brosseau, lobster and fried okra; Larry Burnett, Mexican food; Harry Case, steak; Doug McCutchen, steak and strawberry shortcake; Tom Furgerson, fried chicken; Andy Hoyle, fried chicken; Harold Hurst, Mexican food; Calvin Jones, chicken; Harold Lyons, charcoal steak; James Mosley, fried chicken and red beans; Johnny Odom, T-bone steak; Ken Perkins, steak, coconut pie; Donald Rives, steak and potatoes; Gary Shuler, german chocolate cake; Stuart Tucker, quail; Greg Waters, chicken crepes.

1971 TEXAS TECH RED RAIDER ROSTER

ALPHABETICAL—No.	Pos.	Wt.	Ht.	Age	Cl-Ex.	Hometown (HS)
Allen, Dennis (65)	OG	235	6-0	19	So-fn	Dallas (White)
Barnes, Joe (12)	QB-TB	187	5-11	19	So-fn	Big Lake
Barney, Phil (76)	OT	227	6-4	21	Sr-1L	Fort Worth (Poly)
Baty, Gaines (84)	DE	203	6-0	21	Jr-1L	Garland (South Garland)
Bernwanger, Brain (69)	DT	235	6-1	19	So-fn	Corpus Christi (Ray)
Best, Robby (43)	F	197	5-11	22	Sr-2L	Dallas (Thomas Jeff.)
Brosseau, Tom (68)	OG	220	6-5	19	So-sq	Dallas (Highland Park)
Browning, David (77)	OT	219	6-0	20	Sr-2L	Fort Worth (Paschal)
Burnett, Larry (63)	C	202	6-4	20	So-sq	Alice
Bushong, Bruce (22)	FS	174	5-11	21	Sr-2L	Huron, South Dakota
Carmichael, Jimmy (13)	QB	184	6-1	19	So-fn	Brownwood
Case, Harry (41)	TE	216	6-1	21	Jr-1L	Tulsa, Oklahoma
Corley, Davis (70)	DT	211	6-3	21	Jr-1L	Bronte
Dove, Marc (24)	CB	180	5-8	20	Sr-2L	San Angelo
Furgerson, Tom (79)	OT	216	5-10	19	So-fn	Irving High School
Garner, John (35)	FB	194	5-11	20	So-fn	San Antonio (MacArthur)
Grimes, Don (11)	KS	159	5-9	19	So-fn	Lubbock (Coronado)
Henthorn, Mike (73)	DT	224	6-5	20	So-sq	Tulia
Herro, George (50)	DG	205	5-10	19	So-fn	Corpus Christi (Ray)
Hibler, Milton (74)	DT	220	6-0	24	Jr-1L	Wichita Falls
Hill, Jon (61)	C	210	6-1	20	Jr-sq	Grand Prairie
Hoyle, Andy (20)	SS	180	6-1	21	Sr-2L	Garland
Hurst, Harold (82)	DE	217	6-3	20	Sr-1L	Lawton, Oklahoma
Ingram, Dicky (10)	KS	190	6-0	21	Jr-1L	Amarillo Tascosa
Ingram, Russell (60)	C	220	6-4	20	Jr-1L	Garland (South Garland)
Jones, Calvin (45)	F	215	6-4	19	So-fn	Mt. Pleasant
Kleinert, John (36)	TB	170	5-7	20	Sr-2L	Austin (Reagan)
Lancaster, Randy (81)	DE	205	6-3	19	So-fn	Whitewright
Langehennig, Miles (30)	TB	195	5-10	20	Sr-2L	Brenham
Lowe, Andy (85)	DE	205	6-2	19	So-sq	Wellington
Lyons, Harold (62)	OG	215	5-11	19	Jr-1L	Lufkin (Dunbar)
McCain, Aubrey (80)	DE	200	6-2	20	So-sq	Sweetwater
McCutchen, Doug (32)	FB	205	5-11	21	Jr-1L	Bronte
Molinare, Larry (53)	LB	215	6-2	21	Sr-2L	Midland (Lee)
Mosley, James (33)	FB	200	5-7	19	So-fn	Lubbock (Estacado)
Napper, Charles (15)	QB	187	6-0	20	Sr-2L	Dallas (Samuell)
O'Brien, Mike (66)	OG	220	6-3	21	Sr-sq	Los Angeles, Calif.
Odom, Johnny (40)	SE	195	6-2	21	Sr-2L	Fort Worth (Paschal)
Pattison, Freddie (29)	CB	175	6-1	19	So-fn	Honey Grove
Perkins, Ken (26)	CB	185	6-1	21	Sr-2L	Lubbock (Coronado)
Perry, Fred (67)	OG	235	6-4	22	Sr-1L	Dallas (Kimball)
Peterson, Larry (75)	OT	220	6-0	20	So-sq	Alvin
Rebold, Dale (25)	SS	189	6-1	21	Sr-2L	Austin (Reagan)
Reed, Benjie (37)	FB	185	5-9	19	So-fn	Mexia
Rives, Donald (51)	DG	200	6-2	20	Jr-1L	Wheeler
Robinson, Quintin (54)	LB	216	6-2	20	Jr-1L	Fort Worth (Terrell)
Rogers, Pat (34)	TB	185	6-1	21	Jr-sq	Corpus Christi (Ray)
Ross, Ronnie (42)	SE	200	6-1	22	Sr-2L	Dallas (Bryan Adams)
Ryan, Jerry (64)	OG	253	6-5	21	Sr-2L	Andrews
Ryan, Tom (56)	LB	195	5-11	20	So-fn	Andrews
Samford, Ronnie (46)	TE	190	6-1	19	So-fn	Dallas (Adamson)
Schaffner, Tim (72)	DT	225	6-2	20	Jr-1L	San Antonio (Sam Houston)
Shuler, Gary (78)	OT	215	6-2	21	Jr-sq	San Antonio (Sam Houston)
Tillman, Andre (44)	TE	225	6-4	18	So-fn	Dallas (Lake Highlands)
Tucker, Stuart (31)	TB	180	5-10	21	So-sq	Corpus Christi (Ray)
VanLoozen, Steve (21)	FS	185	5-11	19	So-sq	Houston (Westchester)
Wallace, Kenneth (27)	CB	165	5-10	19	So-fn	Lubbock (Estacado)
Waters, Greg (28)	FS	185	6-1	20	So-sq	San Antonio (Alamo Hts.)
Watkins, Mike (52)	LB	200	5-10	22	Sr-2L	Stephenville
Willis, Danny (23)	SS	180	6-0	19	So-fn	Garland (South Garland
Zeller, Chuck (71)	DT	240	6-2	21	Jr-sq	Silsbee

NUMERICAL ROSTER	
10	Dicky Ingram, ks
11	Don Grimes, ks
12	Joe Barnes, qb-tb
13	Jimmy Carmichael, qb
15	Charles Napper, qb
20	Andy Hoyle, ss
21	Steve Van Loozen, fs
22	Bruce Bushong, fs
23	Danny Willis, ss
24	Marc Dove, cb
25	Dale Rebold, ss
26	Ken Perkins, cb
27	Kenneth Wallace, cb
28	Greg Waters, fs
29	Freddie Pattison, cb
30	Miles Langehennig, tb
31	Stuart Tucker, tb
32	Doug McCutchen, fb
33	James Mosley, fb
34	Pat Rogers, tb
35	John Garner, fb
36	John Kleinert, tb
37	Benjie Reed, fb
40	Johnny Odom, se
41	Harry Case, te
42	Ronnie Ross, se
43	Robby Best, f
44	Andre Tillman, te
45	Calvin Jones, f
46	Ronnie Samford, te
50	George Herro, dg
51	Donald Rives, dg
52	Mike Watkins, lb
53	Larry Molinare, lb
54	Quintin Robinson, lb
56	Tom Ryan, lb
60	Russell Ingram, c
61	Jon Hill, c
62	Harold Hurst, og
63	Larry Burnett, c
64	Jerry Ryan, og
65	Dennis Allen, og
66	Mike O'Brien, og
67	Fred Perry, og
68	Tom Brosseau, og
69	Brian Bernwanger, dt
70	Davis Corley, dt
71	Chuck Zeller, dt
72	Tim Schaffner, dt
73	Mike Henthorn, dt
74	Milton Hibler, dt
75	Larry Peterson, ot
76	Phil Barney, ot
77	David Browning, ot
78	Gary Shuler, ot
79	Tom Furgerson, ot
80	Aubrey McCain, de
81	Randy Lancaster, de
82	Harold Hurst, de
84	Gaines Baty, de
85	Andy Lowe, de

1970 VARSITY STATISTICS

Rushing	TC	Gain	Lost	Net	Avg
McCutch'n	227	1076	8	1068	4.7
Hargrave	112	558	5	553	4.9
Lang'nig	90	471	3	468	5.2
Hardaway	63	320	9	311	4.9
Napper	113	369	213	156	1.4
Kleinert	16	60	1	59	3.7
Rogers	6	32	0	32	5.3
Best	1	5	0	5	5.0
Reynolds	4	12	7	5	1.3
Odom	2	4	0	4	2.0
Crocker	1	0	0	0	0.0
Totals	**635**	**2907**	**248**	**2659**	**4.2**
Opp	**516**	**2239**	**327**	**1912**	**3.7**

Passing	Att	C	Int	Yds	Pct	TD-C
Napper	155	86	11	979	55.5	9-0
Reynolds	3	1	0	9	33.3	0-0
Odom	1	0	0	0	00.0	0-0
Totals	**159**	**87**	**11**	**986**	**54.1**	**9.0**
Opp	**226**	**104**	**16**	**1213**	**46.0**	**6-1**

Receiving	No	Yds	Avg	TD
Odom	26	331	12.7	4
Best	24	298	12.4	2
Hardaway	10	80	8.0	0
McCutchen	9	103	11.4	1
May	7	58	8.3	0
Hargrave	6	86	14.3	1
Kleinert	1	10	10.0	0
Lang'nig	2	7	3.5	0
Ross	1	8	8.0	1
Case	1	7	7.0	0
Totals	**87**	**986**	**11.3**	**9**
Opp	**104**	**1213**	**11.7**	**6**

Punting	No	Yds	Avg
Odom	59	2217	37.6
Ingram	2	70	35.0
Totals	**61**	**2287**	**37.5**
Opp	**62**	**2321**	**37.5**

Punt Ret	No	Yds	Avg
Dove	14	173	12.4
Perkins	20	156	7.8
Corley	1	6	6.0
Bushong	1	6	6.0
Wade	2	3	1.5
Totals	**38**	**343**	**9.0**
Opp	**13**	**218**	**16.8**

Kickoff Ret.	No	Yds	Avg
Hardaway	15	288	19.2
McCutchen	3	51	17.0
Dove	1	25	25.0
Langehennig	1	24	24.0
Wade	2	19	9.5
Best	1	11	11.0
Kleinert	1	10	10.0
Stewart	1	3	3.0
Totals	**25**	**437**	**17.5**
Opp	**37**	**747**	**20.2**

Int. Ret.	No	Yds	Avg
Perkins	4	70	23.3
Bushong	4	53	13.3
Dove	2	72	36.0
Watkins	2	3	1.5
Rives	1	38	38.0
Rebold	1	26	26.0
Watson	1	3	3.0
Molinare	1	2	2.0
Totals	**16**	**267**	**16.7**
Opp	**11**	**183**	**16.6**

Total Off.	Plays	R/P	Total
Napper	268	156/979	1135
McCutch'n	227	1068/0	1068
Total	**793**	**2659/986**	**3645**
Opp	**742**	**1912/1213**	**3125**

TOP 1970 MARKS

Longest

Rushing Gain—57 yards, Napper vs. UCSB

Pass Play—68 yards, Napper to McCutchen vs. UCSB

Field Goal—48 yards, Ingram vs. Arkansas

Punt—76 yards, Odom vs. SMU

Kickoff Return—27 yards, Hardaway (2)

Interception Return—49 yards, Dove vs. Kansas

Punt Return—50 yards, Dove vs. UCSB

Most

Yards Rushing—204, McCutchen vs. TCU

Carries—36, McCutchen vs. Rice

Passes Thrown—18, Napper vs. Tulane

Passes Completed—12, Napper vs. A&M

Yards Passing—145, Napper vs. TCU

Yards Pass Receiving—71, Odom vs. Kansas

Passes Caught—6, Best vs. SMU

Points—12, Six Tied

RED RAIDERS' 1970 GAME-BY-GAME STATISTICS

	First Downs	YARDS GAINED Rush	Pass	Total	PASSING Att.	Comp.	Pct.	Own Int.	Punt Avg.	Pen. Loss
Tech (21)	17	182	77	259	18	9	.500	2	8-40.1	28
Tulane (14)	9	139	36	175	9	3	.333	1	7-43.3	5
Tech (23)	25	336	136	472	14	11	.786	1	4-34.8	100
Kansas (0)	14	95	160	255	40	17	.425	4	8-41.1	69
Tech (13)	13	190	51	241	15	4	.267	1	9-39.4	75
Texas (35)	29	432	90	522	15	6	.400	2	3-39.3	60
Tech (63)	17	301	111	412	12	6	.500	0	4-34.3	70
UCSB (21)	13	202	61	263	15	7	.467	1	4-34.3	138
Tech (21)	25	261	116	377	14	12	.857	1	3-33.3	42
A&M (7)	9	122	95	217	17	8	.471	4	4-31.5	48
Tech (16)	18	208	67	275	15	8	.533	1	3-32	49
Miss. St. (20)	19	140	246	386	27	16	.593	1	3-38	40

	First Downs	YARDS GAINED Rush	Pass	Total	PASSING Att.	Comp.	Pct.	Own Int.	Punt Avg.	Pen. Loss
Tech (14)	16	167	101	268	14	9	.643	1	6-44.5	49
SMU (10)	16	103	136	239	30	18	.600	0	3-35.0	40
Tech (3)	21	315	48	363	12	7	.583	1	2-30.5	25
Rice (0)	14	154	45	205	17	4	.283	1	6-34.7	1
Tech (22)	19	310	145	455	18	9	.500	0	7-39.1	22
TCU (14)	15	231	85	316	17	5	.294	2	6-42.2	37
Tech (7)	19	267	71	338	15	8	.533	1	5-33.3	15
Baylor (3)	10	116	81	197	15	5	.333	1	8-31.5	15
Tech (10)	10	124	63	187	12	4	.333	2	7-39.1	29
Ark. (24)	21	198	178	376	24	15	.625	0	5-40.0	25
Tech (9)	13	215	28	243	11	3	.273	3	4-41.0	40
G. Tech (17)	18	186	138	324	19	13	.684	1	7-34.3	66

1970 GAME-BY-GAME RUSHING TOTALS FOR RETURNING BALL-CARRIERS

Player	Tulane TC-YG	Tulane Cum. Total	Kansas TC-YG	Kansas Cum. Total	Texas TC-YG	Texas Cum. Total	UCSB TC-YG	UCSB Cum. Total	A&M TC-YG	A&M Cum. Total	Miss. St. TC-YG	Miss. St. Cum. Total	SMU TC-YG	SMU Cum. Total	Rice TC-YG	Rice Cum. Total	TCU TC-YG	TCU Cum. Total	Baylor TC-YG	Baylor Cum. Total	Arkansas TC-YG	Arkansas Cum. Total	Ga. Tech TC-YG	Ga. Tech Cum. Total
Doug McCutchen	22-68	68	17-114	182	15-63	245	7-42	287	16-58	345	22-70	415	17-72	487	36-147	634	32-204	838	26-155	993	15-76	1068	22-81	1156
Miles Langehennig	7-48	48	14-111	159	11-40	199	7-26	225	21-88	313	6-51	364	6-34	398	7-32	430	4-26	456	1-(2)	454	6-14	468	1-2	474
John Kleinert	1-3	3	5-24	27			10-33	60															1-3	63
Charles Napper	17-14	14	8-8	22	11-20	42	3-28	70	10-7	77			7-2	79	9-13	92	11-14	106	16-31	137	15-19	156	13-16	172
Jerry Reynolds							4-5	5																
Pat Rogers							6-32	32																

1971 SIGNEES

(alphabetical)

Rickey Bates, OE, 6-3, 190, Arlington
Kim Bergman, LB, 6-2, 220, Port Arthur Jefferson
Jerry Bomar, QB-Safety, 6-3, 185, Sherman
Daylon Byerly, OL, 6-1, 199, Jourdanton
Clifford Campbell, DL, 6-2, 210, Haskell
Vance Claybrook, DL, 6-2, 217, Refugio
Wendell Comstock, RB, 5-11, 185, Biloxi, Mississippi
Tommy Cones, QB-DE, 6-2, 190, Houston St. Thomas
Antone Dobrovolney, OT, 6-1, 190, Bryan
Tom Dowdy, DL, 6-2, 210, Pasadena
Tom Dyer, LB, 6-0, 205, Dallas Highland Park
Joe Featherston, QB, 6-0, 170, Tomball
Pat Felux, LB, 6-1, 190, San Antonio McCollum
John Fitzpatrick, DL, 6-1, 230, San Antonio Alamo Heights
Jim Frasure, OC, 6-4, 214, Houston Westchester
Terry Grantham, LB, 6-0, 200, Lancaster
Sammy Green, RB-LB, 6-2, 215, Columbia, So. Carolina, Eau Claire
Tony Green, QB-Safety, 6-2, 183, Seguin
Ray Hennig, DT, 6-3, 210, Garland
Cliff Hoskins, RB, 6-0, 194, George West
Tony Jackson, QB, 6-0, 175, Dallas Kimball
Albert Janke, LB, 6-2, 200, Galveston Ball
Glen January, OE, 6-6, 220, Snyder
Jeff Jobe, OE, 6-2, 180, Corsicana
Daniel Justis, FB, 5-10, 190, Odessa Permian
Floyd Keeney, LB, 6-2, 215, Port Neches
David Knaus, DL, 6-3, 205, San Antonio Churchill
Joe Linscomb, DL, 6-4, 220, Flour Bluff
Ross Mayhew, LB, 6-1, 190, Albuquerque Highlands
Rodney Miller, DE, 6-2, 195, Artesia, N.M.
Danny Molinare, DB, 5-9, 175, Lovington, N.M.
Bill Monroe, LB, 6-3, 205, Corpus Christi Ray
Gary Monroe, DL, 6-1, 200, Amarillo Palo Duro
Mark Pace, RB, 5-10, 180, Ft. Worth Arlington Heights
Bill Phipps, RB, 5-11, 185, Monahans
Lee Poulter, OE, 6-1, 190, Port Arthur Jefferson
Steve Puckett, SE, 6-0, 170, Floydada
Selso Ramirez, RB, 6-1, 170, Dalhart
Gary Rogers, LB, 6-0, 187, Andrews
Richard Salley, QB-Safety, 5-11, 175, San Antonio Roosevelt
Wesley Schmidt, DE, 6-1, 190, Portland-Gregory
Curtis Schrimsher, OL, 6-1, 215, Monahans
Stacey Smith, RB, 6-2, 186, DeKalb
Kelly Tinsley, DT, 6-1, 211, Canyon
David Watkins, LB, 6-1, 200, Stephenville
Lawrence Williams, QB, 5-11, 175, Wichita Falls High
JUNIOR COLLEGE TRANSFER
Dan Miller, DE, 6-2, 225, Torrance, Calif, El Camino Jr. College

KHIVA SHRINE BOWL

The annual Khiva Shrine Bowl football game will be played Oct. 7 in Lubbock between the Arkansas Shoats and the Texas Tech Picadors.

The first Shrine Bowl Game was in 1967 when Arkansas' Bill Montgomery completed 15 of 22 passes for 180 yards to lead the Shoats to a 24-14 win over the Picadors.

In 1968 Texas A&M's Steve Burks sprinted over from the nine late in the fourth quarter to give the Fish a 16-13 win before 8,000.

In 1969 Tech scored twice in the final quarter and barely missed a 53 yard field goal as the clock ran out, but narrowly lost to Arkansas 23-22 before 12,000. The Shoats' Joe Ferguson completed 13 of 19 passes for 221 yards.

In 1970 the Picadors defeated the Aggies 43-21 behind the 157 rushing yards of James Mosley. Mosley scored three TD's and Joe Barnes scored twice, once on an 84-yard punt return before 22,500 fans.

1970 FROSH STATISTICS

Rushing	TC	Gain	Lost	Net	Avg
Mosley	80	438	10	428	5.4
Barnes	57	354	12	342	6.0
Garner	40	245	0	245	6.1
B. Reed	28	228	3	225	8.1
Samford	8	85	0	85	10.6
Carmichael	31	77	20	57	1.8
McMeans	9	37	0	47	4.1
Grimes	2	22	0	22	11.0
Olson	4	15	3	12	3.0
Bridge	5	8	3	5	1.0
Jones	1	0	5	-5	0.0
Team	1	0	-19	-19	0.0
Total	**266**	**1509**	**75**	**1434**	**5.4**
Opp	**261**	**754**	**258**	**496**	**1.9**

Passing	Att	C	Yds	Pct	TD-C
Carmichael	94	39	639	.415	7-0
Barnes	6	2	32	.333	0-0
Olson					1
Total	**100**	**41**	**671**	**.410**	**7-1**
Opp	**115**	**45**	**583**	**.397**	**2-0**

Receiving	No	Yds	Avg
Tillman	12	199	16.6
Page	6	120	20.0
B. Reed	6	99	16.5
Tobolka	4	51	12.7
Barnes	4	42	10.5
Garner	3	25	8.3
Mosley	2	72	36.0
Jones	3	49	16.3
Aldridge	1	14	14.0
Total	**41**	**639**	**15.6**
Opp	**45**	**583**	**12.9**

Punting	No	Yds	Avg
Grimes	13	406	31.2
Garner	4	115	28.8
Total	**17**	**521**	**30.9**
Opp	**39**	**1438**	**36.9**

Punt Ret.	No	Yds	Avg
Barnes	7	192	27.4
Wallace	11	124	11.3
Olsen	1	7	7.0
Total	**19**	**328**	**17.2**
Opp	**5**	**39**	**7.9**

Kickoff Ret.	No	Yds	Avg
Barnes	3	115	38.3
Wallace	3	71	23.7
Olson	2	27	13.5
Mosley	1	13	13.0
Total	**10**	**243**	**24.3**
Opp	**26**	**423**	**17.1**

Int. Ret.	No	Yds	Avg
Wade	4	88	22.0
Olson	2	0	0.0
Chandier	1	29	29.0
Herro	1	10	10.0
Bernwanger	1	10	10.0
Levins	1	0	0.0
McCracken	1	0	0.0
Total	**11**	**137**	**12.5**
Opp	**11**	**131**	**11.9**

Total O. Plays		R/P	Total
Carmic'l	125	57/639	696
Mosley	80	425/0	428
Total	**379**	**1434/671**	**2105**
Opp	**363**	**496/583**	**1079**

Scoring	TD	PAT	CONV	FG	Tot.
Barnes	8		1		50
Mosley	8				48
Grimes		20-23		6-9	38
Tillman	4				24
B. Reed	3				18
Wade	1				6
D. Reed	1				6
Garner	1				6
Team	Safety				2
Total	**26**	**20-23**	**1-2**	**6-9**	**192**
Opp	**6**	**5-8**		**1-4**	**44**

1970 PICADOR RESULTS

(5-0)

Opponent	TT	Opp.	Attn.
NMMI, h	55	7	2,100
Arkansas, v	24	6	1,200
Oklahoma, h	18	10	3,150
A&M, h	43	21	22,500
UT Arlington, v	52	0	2,000

1971 FROSH SCHEDULE

Oct. 7—Arkansas, 7:30 p.m. at Lubbock

Oct. 14—Houston, 7:30 p.m. at Houston

Nov. 1—Oklahoma, 7:30 p.m. at Norman

Nov. 11—Texas A&M, 7:30 p.m. at College Station

Nov. 18—UT at Arlington, 7:30 p.m. at Lubbock

1971 SWC SCHEDULE

September 11
California at Arkansas (LR), 7:30 p.m.
Houston at Rice, 7:30 p.m.
Texas Tech at Tulane, 7:30 p.m.
Wichita at Texas A&M, 7:30 p.m.

September 18
Oklahoma State at Arkansas, 7:30 p.m.
Baylor at Kansas, 1:30 p.m.
USC at Rice, 7:30 p.m.
New Mexico at Texas Tech, 7:30 p.m.
SMU at Oklahoma, 7:30 p.m.
Texas A&M at LSU, 7:30 p.m.
UTA at TCU, 7:30 p.m.

September 25
Texas Tech at Texas, 4 p.m.
Tulsa at Arkansas, 7:30 p.m.
Indiana at Baylor, 8:00 p.m.
Tulane at Rice, 7:30 p.m.
SMU at Missouri, 2 p.m.
Texas A&M at Nebraska, 2 p.m.
TCU at Washington, 1:30 p.m.

October 2
TCU at Arkansas, 2 p.m.
Baylor at Miami, 8:15 p.m.
Rice at LSU, 7:30 p.m.
New Mexico State at SMU, 7:30 p.m.
Oregon at Texas, 4 p.m.
Cincinnati at Texas A&M, 7:30 p.m.
Texas Tech at Arizona, 1:50 p.m.

October 9
Arkansas at Baylor, 8:00 p.m.
Texas A&M at Texas Tech, 7:30 p.m.
SMU at Air Force, 1 p.m.
Texas vs. Oklahoma at Dallas, 2 p.m.
Oklahoma State at TCU, 7:30 p.m.

October 16
Texas at Arkansas, 12:30 p.m.
SMU at Rice, 7:30 p.m.
Texas A&M at TCU, 2 p.m.
Boston College at Texas Tech, 7:30 p.m.

October 23
Baylor at Texas A&M, 1:30 p.m.
Rice at Texas, 4 p.m.
Texas Tech at SMU, 12:50 p.m.
TCU at Penn State, 1:30 p.m.

October 30
Texas A&M at Arkansas, 7:30 p.m.
TCU at Baylor, 7:30 p.m.
Rice at Texas Tech, 2 p.m.
Texas at SMU, 2 p.m.

November 6
Arkansas at Rice, 2:00 p.m.
Baylor at Texas, 2:00 p.m.
SMU at Texas A&M, 2:00 p.m.
Texas Tech at TCU, 2:00 p.m.

November 13
Arkansas at SMU, 2:00 p.m.
Baylor at Texas Tech, 2:00 p.m.
Texas A&M at Rice, 2:00 p.m.
TCU at Texas, 2:00 p.m.

November 20
Texas Tech at Arkansas, 1:00 p.m.
SMU at Baylor, 2:00 p.m.
Rice at TCU, 2:00 p.m.

November 25
Texas at Texas A&M, 2:00 p.m.

November 27
Baylor at Rice, 2:00 p.m.
TCU at SMU, 2:00 p.m.

1970 STANDINGS

CONFERENCE							SEASON						
Team	W	L	T	Pct.	Pts.	Opp.	Team	W	L	T	Pct.	Pts.	Opp.
Texas	7	0	0	1.000	295	84	Texas	10	0	0	1.000	412	125
Arkansas	6	1	0	.857	240	96	Arkansas	9	2	0	.818	402	144
Tech	5	2	0	.714	90	93	Tech	8	3	0	.727	213	138
SMU	3	4	0	.429	84	131	Rice	5	5	0	.500	182	161
TCU	3	4	0	.429	124	195	SMU	5	6	0	.455	153	228
Rice	3	4	0	.429	98	151	TCU	4	6	1	.409	184	265
Baylor	1	6	0	.143	103	168	A&M	2	9	0	.182	170	304
A&M	0	7	0	.000	86	202	Baylor	2	9	0	.182	133	259

ATHLETIC COUNCIL

LEACH

Chairman T. L. Leach, Agricultural Education Department head. Other members: Richard Amandes, Dean of Law School; Dr. R. L. Rouse, Economics and Finance Head; Dr. Paul J. Woods, History Prof.; Philip Johnson, Engineering Prof.; Charles Mathews, Dallas; Jack Maddox, Hobbs, N.M.; Keith Anderson, Midland; Bill Scott, student representative; Larry Meyers, alternate student representative; and Dr. S. M. Kennedy, vice president for academic affairs, ex-officio member. Leach also serves as faculty representative for athletics.

POLK ROBISON

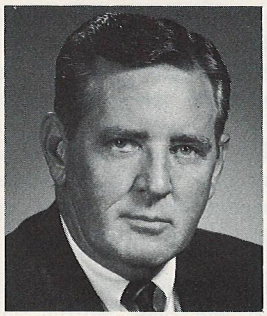

ROBISON

For 33 years of the school's 43 years of athletics, Polk F. Robison has been associated with Texas Tech University as a player, coach, athletic director and now as the athletic administrator of finance and development. He coached Tech to its first Southwest Conference basketball championship.

PRESSBOX STAFF

Prof. Haskell Taylor of the Texas Tech Accounting Department and R. C. Littlefield, Lubbock CPA, will head Tech's team of statisticians. Bill Dean, former Tech athlete now director of student publications, types the play by play. A veteran staff of volunteers composed of Carlton Dodson, Joe Sparks, John Hasson, Dick Gibson, Clark (Deak) Johnson, and Charles Haire, serve as statistical assistants.

Kenneth May of the Lubbock Avalanche-Journal is the inside public address announcer. Spotters include C. R. (Choc) Hutcheson and Danny Martin. James W. (Bud) Huffaker and Tom Wilkinson handle the duplicating service and Lubbock Boy Scouts serve as runners.

Gerald Rogers, former basketball player and coach now director of media and technology for Education Service Center, Region XVII, serves as the public address announcer.

THE STADIUM

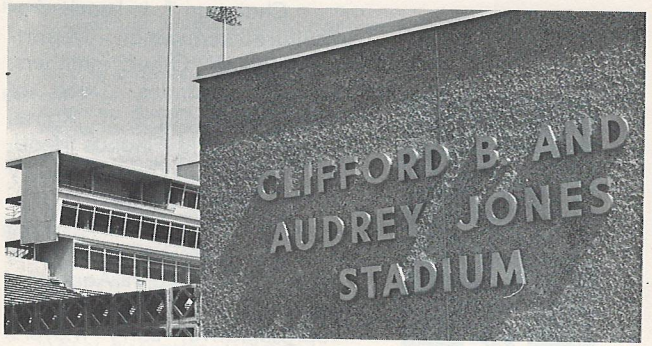

Recent improvements have made Texas Tech's Jones Stadium one of America's finest and most beautiful football stadiums.

Football fans attending the home opener against the University of New Mexico on Sept. 18 will see a new Astroturf playing surface, which is encircled by a red 14-foot Tartan jogging track. The Astroturf and Tartan was installed at a cost of more than $400,000, including base, new retaining wall and drainage facilities.

Improvements also have been made to the lighting system to permit night color television to be originated from the stadium.

In addition to the excellent playing field and lighting, first-class spotter, press and spectator seating are included in the stadium. Carpeted locker rooms and a first-class training room offer all the most modern equipment.

Clifford B. and Audrey Jones Stadium was opened in 1947 with Texas Tech's 14-6 win over Hardin-Simmons. Original seating capacity was 27,000. In 1960 the stadium was expanded to its present capacity of 41,500.

A donation of $75,000 made in May by Dr. Jones will enable the athletic department to expand the stadium by 3,000 seats. Work on the project will begin immediately following the 1971 season.

HOME ATTENDANCE SINCE '59

Year	Average	Home Games
1959	17,116	4
1960	19,475	6
1961	22,583	6
1962	28,473	5
1963	32,333	6
1964	37,155	6
1965	35,979	7
1966	34,708	6
1967	40,978	5
1968	43,199	6
1969	39,150	5
1970	44,476	6

ABOUT LUBBOCK

Lubbock, located on the High Plains of Texas, is one of America's fastest growing cities.

It is a city of industry and technology, of oil and agriculture, of warehousing, medicine and established culture.

With its population of more than 150,000, it has become the financial, servicing, distribution and transportation hub for an area larger than most states. It is the home of Texas Tech University with more than 20,000 students.

Its trade territory holds one-fourth of the nation's oil reserve. Within a 90-minute drive of its boundaries is growing 15 per cent of America's cotton.

Lubbock's industrial and warehousing districts house factories turning out everything from potato chips to some of the world's largest earthmoving equipment. The city boasts more than 300 manufacturing plants, including 18 which distribute their products internationally.

Litton Industries manufactures here the intricate inertial guidance systems for crafts which fly in space.

Here, also are headquartered a leader among the nation's motor freight firms, one of the largest pipelining companies in the 50 states, insurance and grocery firms, including the region's dominant supermarket chains.

Lubbock, not the Old South, is the cotton capital of the world. It is the seat of cotton marketing operations with world wide outlets.

As a financial center, Lubbock's banks boast the largest resources between Dallas-Fort Worth, 298 miles to the east and El Paso, 298 miles to the west-southwest—and between Austin, 340 miles to the southwest, and Denver, 460 miles to the northwest.

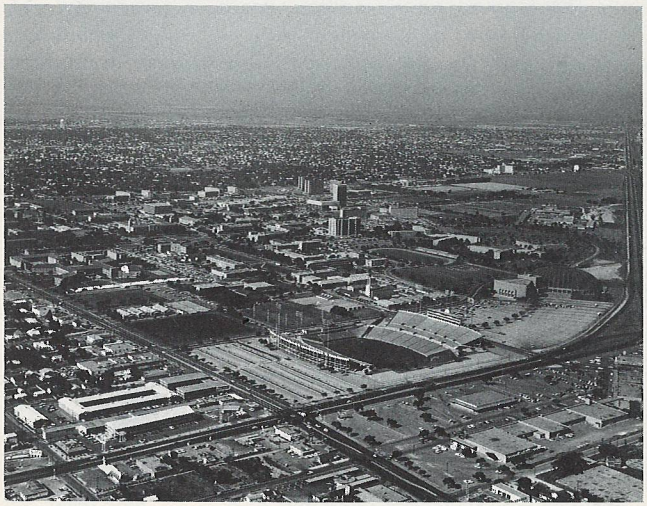

TECH'S MASKED RIDER

The masked rider tradition was born at Texas Tech's first Gator Bowl engagement Jan. 1, 1954, when fans were thrilled by the way the Red Raider footballers entered the stadium.

A masked rider, with scarlet and black cape flowing behind him, circled the stadium on a black quarterhorse. When he came by the Tech dressing room, the Raider gridders streamed out onto the field behind him.

"No team in any bowl game ever made a more sensational entrance," penned veteran sportswriter Ed Danforth of the Atlanta Journal.

That entry launched a modern-day Tech tradition.

The masked man will ride Charcoal Cody, a black gelding, owned by Bill Price, who has a western wear store in Lubbock. Cody during his 20 years, has made many other appearances, including conformation shows and roping contests where he was ridden by such performers as Toots Mansfield and Troy Fort.

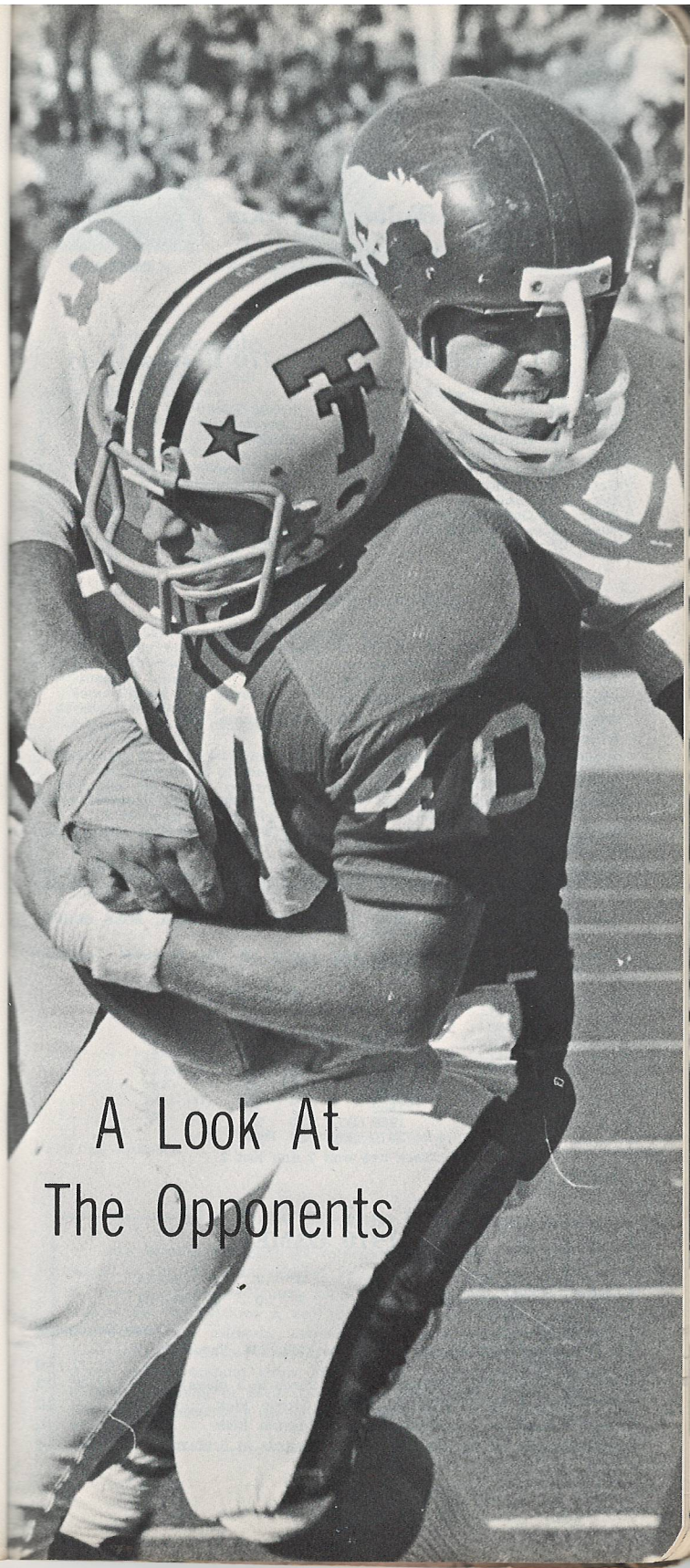

A Look At The Opponents

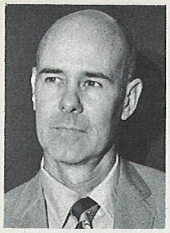

ELLENDER

September 11
7:30 p.m.
Tulane
Tulane Stadium
New Orleans, La.
(Cap. 80,985)

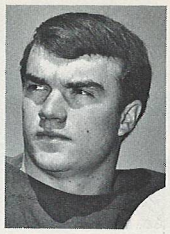

BULLARD

'71 Schedule

Sept.	11	Texas Tech
Sept.	18	at Georgia
Sept.	25	at Rice
Oct.	2	William & Mary
Oct.	9	at North Carolina
Oct.	16	Pittsburgh
Oct.	23	Georgia Tech
Oct.	30	Vanderbilt
Nov.	6	Ohio University
Nov.	13	at Notre Dame
Nov.	27	at LSU

'70 Results (8-4)

	TU	Opp.
Texas Tech	14	21
Georgia	17	14
Illinois	23	9
Cincinnati	6	3
Air Force	3	24
North Carolina	24	17
Georgia Tech	6	20
Vanderbilt	10	7
Miami	31	16
North Carolina St.	31	0
Louisiana State	14	26
Colorado	17	3

General Information

Location: New Orleans, Louisiana
Coach: Bennie Ellender (Tulane '48)
Athletic Director: Dr. Rix N. Yard (Pennsylvania '41)
Nickname: Green Wave
Colors: Olive Green & Sky Blue
Offense: I Formation, Pro Set
Conference and '70 ranking: Independent with an 8-4 record, rated 17th in final AP poll
Returning 35 of 54 lettermen, including 8 offensive and 6 defensive starters, 14 of the top 22
Probable standouts returning: Joe Bullard, Glenn Harder, Bob Waldron, Paul Ellis, David Hebert, Steve Barrios, Mike Walker, Joe Young, Rusty Lachaussee
Outstanding newcomers: Mike Truax, Frank Anderson, Mike Mullen, Mahlon Harrell, David Griener
Sports Information Director: Bill Curl, AC 504 861-8084 (office); 504 865-4392 (home)

Past Rivalry

Year	TT	TU
1958	0	27
1959	7	17
1960 (H)	35	21
1970 (H)	21	14

Tech has won 2 and lost 2

(H) at Lubbock

1970 GAME

Tulane	0	7	7	0—14
Texas Tech	7	0	0	14—21

Scoring Play	Time Remaining	
TT—Langehennig 13 run, Ingram kick (14 yards in 2 plays)	11:17	1Q
TU—Gleason 2 run, Gibson kick (18 yards in 5 plays)	11:52	2Q
TU—Bullard 50 interception return, Gibson kick	4:30	3Q
TT—Perkins 46 interception return, Ingram kick	8:34	4Q
TT—Napper 13 run, Ingram kick (47 yards in 5 plays)	4:02	4Q

FELDMAN

September 18
7:30 p.m.
New Mexico
Jones Stadium
Lubbock, Texas

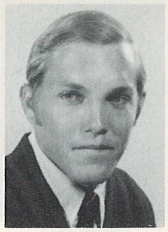

LONG

'71 Schedule

Sept.	18	at Texas Tech
Sept.	25	Iowa State
Oct.	2	at Brigham Young
Oct.	9	New Mexico State
Oct.	16	at San Jose State
Oct.	23	Arizona State
Oct.	30	at Arizona
Nov.	6	Utah
Nov.	13	UT El Paso
Nov.	20	Wyoming
Nov.	27	at Hawaii

'70 Results (7-3)

	UNM	Opp.
Iowa State	3	32
Utah	34	28
Kansas	23	49
San Jose State	48	25
New Mexico State	24	17
Wyoming	17	7
UT El Paso	35	16
Arizona	35	7
Brigham Young	51	8
Arizona State	21	33

General Information

Location: Albuquerque, New Mexico
Coach: Rudy Feldman (UCLA '54)
Athletic Director: Pete McDavid (New Mexico, '38)
Nickname: Lobos
Colors: Cherry and Silver
Offense: Wishbone Y
Conference and '70 ranking: Western Athletic Conference, second with 5-1 record
Returning 37 of 50 lettermen, including 20 offensive and 17 defensive starters, and 16 of the top 22
Probable standouts returning: LB Houston Ross; QB Rocky Long; DB Bob Gaines; OT John Urban; HB Fred Henry; C Tod Klein; LB Herman Fredenberg
Outstanding Newcomers: FB Rich Diller; RC Fred Ratzlaff; LB Dan Fitzgerald; FB Tony Letuligasenoa; QB Bruce Boone; TE Ken Smith
Sports Information Director: Eddie Groth, AC 505 277-2026 (office); AC 505 299-2520 (home)

Past Rivalry

Year	TT	UNM	Year	TT	UNM
1931 (H)	32	6	1944 (H)	12	7
1932	39	6	1946	27	0
1937 (H)	27	0	1947	26	20
1938 (H)	17	7	1948 (H)	14	7
1939 (H)	19	7	1949	27	0
1940	14	19	1950 (H)	37	12
1941 (H)	26	0	1951	60	14
1942	20	0			

Tech has won 14, UNM 1

(H) at Lubbock

The New Mexico Outlook

New Mexico will have 37 returning lettermen and enough new talent to fill the spots vacated by graduation. For the first time in years the Lobos will have depth to back up the starters. Depth will make New Mexico a real contender in the Western Athletic Conference race although defending champion Arizona State will have to be considered the favorite. The strength on offense will again be the running game as the Lobos finished second in the nation in rushing in 1970. Defensive unit hardest hit by graduation with the secondary the question mark.

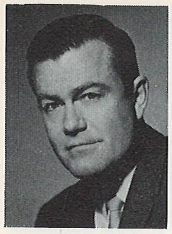

ROYAL

September 25
4 p.m.
3
Texas
Memorial Stadium
Austin, Texas
(Cap. 81,500)

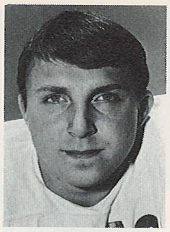

BERTELSON

'71 Schedule

Sept.	18	at UCLA
Sept.	25	Texas Tech
Oct.	2	Oregon
Oct.	9	Oklahoma at Dallas
Oct.	16	at Ark. (Little Rock)
Oct.	23	Rice
Oct.	30	at SMU
Nov	6	Baylor
Nov.	13	TCU
Nov.	25	at Texas A&M

'70 Results (10-1)

	UT	Opp.
California	56	15
Texas Tech	35	13
UCLA	20	17
Oklahoma	41	9
Rice	45	21
SMU	42	15
Baylor	21	14
TCU	58	0
Texas A&M	52	14
Arkansas (Cotton Bowl)	42	7
Notre Dame	11	24

General Information

Location: Austin, Texas
Coach: Darrell Royal (Oklahoma '50)
Athletic Director: Same
Nickname: Longhorns
Colors: Orange and White
Offense: Wishbone T (Triple Option)
Conference and '70 rankings: Southwest, 7-0, first; UPI and MacArthur National Champions.
Returning 34 of 57 lettermen, including 3 offensive and 5 defensive starters. 8 of top 22
Probable standouts returning: RB Jim Bertelson, QB Eddie Phillips, OT Jerry Sisemore, DT Ray Dowdy
Outstanding newcomers: Donald Ealey, Rick Davis, Don Burrisk, Jim Moore, Don Crosslin, Bruce Cannon, Glenn Gaspard.
Sports Information Director: Jones Ramsey, AC 512 471-7437 (office), AC 512 476-8816 (home)

Past Rivalry

Year	Tech	UT	Year	Tech	UT	Year	Tech	UT
1928	0	12	1955	20	14	1964 (H)	0	23
1934 (H)	6	12	1958	7	12	1965	7	33
1937	12	25	1960	0	17	1966 (H)	21	31
1945	0	33	1961	14	42	1967	19	13
1947	0	33	1962 (H)	0	34	1968 (H)	31	22
1949	0	43	1963	7	49	1969	7	49
1950 (H)	14	28				1970 (H)	13	35
						Totals	198	558

Tech has won 3, Texas 17
SWC Rivalry: Tech has won 2, Texas 9
(H) at Lubbock

1970 GAME

Texas	14	0	7	14—35
Texas Tech	0	13	0	0—13

Scoring Play	Time	Remaining
UT—Phillips 17 run, Feller kick (22 yards in 2 plays)	4:07	1Q
UT—Worster 3 run, Feller kick (42 yards in 4 plays)	1:07	1Q
TT—Napper 1 run, Ingram kick (72 yards in 9 plays)	12:59	2Q
TT—McCutchen 10 run, kick failed (58 yards in 3 plays)	5:48	2Q
UT—Bertelsen, 4 run, Feller kick (72 yards in 15 plays)	9:23	3Q
UT—Dale 9 run, Feller kick (79 yards in 10 plays)	10:42	4Q
UT—Bertelsen 4 run, Feller kick (71 yards in 14 plays)	2:05	4Q

WEBER

October 2
1:50 p.m.
4
Arizona
Arizona Stadium
Tucson, Arizona
(Cap. 40,000)
Regionally Televised

ARNESON

'71 Schedule

Sept.	18	at Washington State
Sept.	25	at UT El Paso
Oct.	2	Texas Tech
Oct.	9	at Wyoming
Oct.	16	UCLA
Oct.	23	Utah
Oct.	30	New Mexico
Nov.	6	Oregon State
Nov.	13	at Brigham Young
Nov.	20	at San Diego State
Nov.	27	at Arizona State

'70 Results (4-6)

	AU	Opp.
Michigan	9	20
San Jose	30	29
Iowa	17	10
Brigham Young	24	17
Utah	0	24
Air Force	20	23
New Mexico	7	35
UT El Paso	17	33
Wyoming	38	12
Arizona State	6	10

General Information

Location: Tucson, Arizona
Coach: Bob Weber (Colorado State '58)
Athletic Director: Dick Clausen (Iowa '37)
Nickname: Wildcats
Colors: Cardinal Red and Navy Blue
Offense: Veer-Option
Conference and '69 ranking: Western Athletic Conference, fifth, 2-4
Returning 31 of 47 lettermen, including 7 offensive and 8 defensive starters, 15 of the top 22
Probable standouts returning: MLB Hark Arneson, FL Charlie McKee
Top newcomers: HB Gus Brisco, DB Jackie White, DE Greg Poole, C Lance Prickett
Sports Information Director: Frank W. Soltys, AC 602 884-1919 (office) AC 602 326-5697 (home)

Past Rivalry

Year	Tech	AU	Year	Tech	AU	Year	Tech	AU
1932 (H)	21	0	1946	16	0	1953 (H)	52	27
1933	7	0	1947 (H)	41	28	1954	28	14
1934	14	7	1948	31	0	1955 (H)	27	7
1935 (H)	6	7	1949 (H)	27	7	1956	21	7
1936	7	7	1950	39	7	1957	28	6
1937 (H)	20	0	1951 (H)	41	0	1958 (H)	33	6
1942	13	7	1952	19	14	1959	26	30
						Totals	517	181

Tech has won 18, AU 2, one tie

The Wildcat Outlook

Arizona will have a "new look" offense for the 1971 season with the installation of the Veer formation. Leading the new look will be junior quarterback Bill Demory, who became a regular when Brian Linstrom was injured last season. The top receiver is one of Arizona's top candidates for honors, co-captain Charlie Earl McKee. In the running department, fullback Bobby McCall and tailback Joe Petroshus are the top men. On defense, the Wildcats are led by linebacker Mark Arneson, who led the team in defensive statistics the past two years. Depth in the offensive line will be a problem. The kicking will be handled by punters Marty Schuford and Dennis Haines, while sophomore Mike Desylvia does the placements.

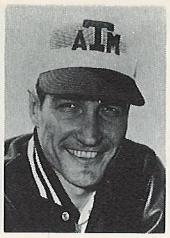

STALLINGS

5

October 9
7:30 p.m.
Texas A&M
Jones Stadium
Lubbock, Texas
(Dad's Day)

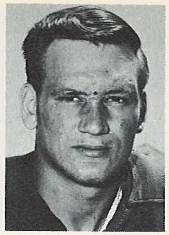

FOREY

'71 Schedule

Sept.	11	Wichita
Sept.	18	at LSU
Sept.	25	at Nebraska
Oct.	2	Cincinnati
Oct.	9	at Texas Tech
Oct.	16	at TCU
Oct.	23	Baylor
Oct.	30	at Arkansas
Nov.	6	SMU
Nov.	13	at Rice
Nov.	25	Texas

'70 Results (2-9)

	A&M	Opp.
Wichita	41	14
LSU	20	18
Ohio State	13	56
Michigan	10	14
Texas Tech	7	21
TCU	15	31
Baylor	24	29
Arkansas	6	45
SMU	3	6
Rice	17	18
Texas	14	52

General Information

Location: College Station, Texas
Coach: Gene Stallings (A&M '57)
Athletic Director: Same
Nickname: Aggies
Colors: Maroon and White
Offense: I formation
Conference and '70 ranking: Southwest, 0-7, eighth
Returning 45 of 58 lettermen, including 10 offensive and 10 defensive starters, 20 of the top 22
Probable standouts returning: S David Hoot, OG Leonard Forey, TE Homer May, QB Lex James, LB Mike Lord, DG Van Odom
Outstanding newcomers: C Skip Kuehn, DG Bud Trammell
Sports Information Director: Spec Gammon, AC 713 845-1241 (office) AC 713 846-9682 (home)

Past Rivalry

Year	Tech	A&M	Year	Tech	A&M	Year	Tech	A&M
1927 (H)	6	47	1950	13	34	1962	7	3
1932 (1)	0	7	1951	7	20	1963 (H)	10	0
1942	0	19	1953 (H)	14	27	1964	16	12
1943 (2)	0	13	1954	41	9	1965 (H)	20	16
1944 (2)	14	27	1956	7	40	1966	14	35
1945 (2)	6	16	1957 (H)	0	21	1967 (H)	24	28
1946 (2)	6	0	1958 (3)	15	14	1968	21	16
1947 (2)	7	29	1959	14	20	1969 (H)	13	9
1948 (2)	20	14	1960	14	14	1970	21	7
1949	7	26	1961 (H)	38	7	Totals	346	559

Tech has won 11, A&M 17, one tie

SWC Rivalry: Tech has won 6, A&M 4, one tie

(H) at Lubbock

1970 GAME

Texas A&M	0	0	0	7—7
Texas Tech	0	14	7	0—21

Scoring Play	Time Remaining
TT—Odom 12 pass from Napper, Ingram kick. (62 yards in 12 plays)	14:54 2Q
TT—Langehennig 2 run, Ingram kick. (50 yards in 10 plays)	5:35 2Q
TT—Odom 2 pass from Napper, Ingram kick. (85 yards in 16 plays)	3:15 3Q
A&M—Burks 6 run, McDermott kick (80 yards in 11 plays)	7:18 4Q

YUKICA

6

October 16
7:30 p.m.
Boston College
Jones Stadium
Lubbock, Texas

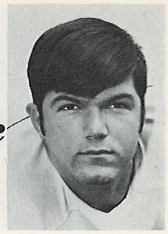

CLEMENTE

'71 Schedule

Sept.	11	at West Virginia
Sept.	18	at Temple
Sept.	25	Navy
Oct.	2	at Richmond
Oct.	9	Villanova
Oct.	16	at Texas Tech
Oct.	23	Pittsburgh
Nov.	6	at Syracuse
Nov.	13	Northern Illinois
Nov.	20	Massachusetts
Nov.	27	at Holy Cross

'70 Results (8-2)

	BC	Opp.
Villanova	28	21
Navy	28	14
VMI	56	3
Penn State	3	28
Air Force	10	35
Army	21	13
Buffalo	65	12
Pittsburgh	21	6
Massachusetts	21	10
Holy Cross	54	0

General Information

Location: Chestnut Hill, Mass.
Coach: Joe Yukica (Penn State '53)
Athletic Director: William J. Flynn (Boston College '39)
Nickname: Eagles
Colors: Maroon and Gold
Offense: Pro-type formation
Conference and '70 ranking: Independent with 8-2 record
Returning 32 of 54 lettermen, including 4 offensive and 9 defensive starters, 13 of the top 22
Probable standouts returned: LB Kevin Clemente, HB Bill Thomas, DB Gary Hudson, DT Jeff Yeates, DE Mike Mucci, TL Ed Rideout
Top newcomers: QB Gary Marangi, OT Al Krevis
Sports Information Director: Edward D. Miller, AC 617 969--0100, ext. 387 (office); AC 617 696-6111 (home)

Past Rivalry

Year	Tech	BC
1961 (H)	14	6
1962	13	42

Tech has won 1, BC 1

(H) at Lubbock

The Eagle Outlook

Defense will be the strong point for Coach Joe Yukica's fourth football team at Boston College. Yukica lost only two starters off last year's defensive squad on a team that went 8-2 last year and gave up less than 15 points a game, despite playing teams like Penn State and Air Force. Yukica, who has a 19-9 record for three seasons of work at Chestnut Hill, will have to rely on defense as the Eagles' strong point until his young offense has a chance to jell. The responsibility of moving that offense will fall mainly on the shoulders of quarterback and co-captain Ray Rippman, who will enter his senior year at the helm. Rippman will be aided by runningback Bill Thomas and receiver Eddie Rideout. The defensive leader will be co-captain Kevin Clemente, who may be one of the country's top linebackers. Other standouts are ends Mike Mucci and Greg Broskie, tackle Jeff Yeates and halfbacks Gary Hudson and Steve Kirchner. The kicking game will be ably handled by punter John O'Hagen, field goal and kickoff man John Kline and extra point booter Larry Berridge.

FRY

7

October 23
12:50 p.m.
SMU
Cotton Bowl
Dallas, Texas
(Cap. 72,032)
Regionally Televised

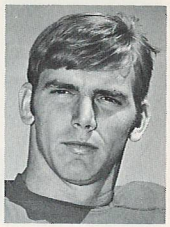

HAMMOND

'71 Schedule

Sept.	18	at Oklahoma
Sept.	25	at Missouri
Oct.	2	New Mexico State
Oct.	9	at Air Force
Oct.	16	at Rice
Oct.	23	Texas Tech
Oct.	30	Texas
Nov	6	at Texas A&M
Nov.	13	Arkansas
Nov.	20	at Baylor
Nov.	27	TCU

'70 Results (5-6)

	SMU	Opp.
Oklahoma	11	28
Tennessee	3	28
New Mexico State	34	21
Northwestern	21	20
Rice	10	0
Texas Tech	10	14
Texas	15	42
Texas A&M	6	3
Arkansas	3	36
Baylor	23	10
TCU	17	26

General Information

Location: Dallas, Texas

Coach: Hayden Fry (Baylor '51)

Athletic Director: Same

Nickname: Mustangs

Colors: Red and Blue

Offense: Flying Wishbone

Conference and '70 ranking: Southwest, tied for fourth with 3-4 record

Returning 28 of 51 lettermen, including 4 offensive and 7 defensive starters, 10 of the top 22

Probable standouts returning: QB Gary Hammond, DB Pat Curry, LB Sherwood Blount, OT George Zoch, DT Rock Rollins

Outstanding newcomers: HB T. J. Hutchinson, DT Andy Duvall

Sports Information Director: Bob Condron, AC 214 363-0622 (office) AC 214 233-0120 (home)

Past Rivalry

Year	Tech	SMU	Year	Tech	SMU	Year	Tech	SMU
1932 (H)	6	0	1960 (H)	28	7	1966 (H)	7	24
1933 (H)	0	14	1961	7	8	1967	21	7
1943	7	6	1962 (H)	0	14	1968 (H)	18	39
1944 (H)	6	7	1963	13	6	1969	27	24
1946	7	0	1964 (H)	12	0	1970 (H)	14	10
1948	6	41	1965	26	24	Totals	218	252
1959	13	21						

Tech has won 10, SMU 8

SWC Rivalry: Tech has won 7, SMU 4

(H) at Lubbock

1970 GAME

SMU	0	0	3	7—10
Texas Tech	0	7	0	7—14

Scoring Play	Time Remaining	
TT—Hargrave 2 run, Ingram kick (44 yards in 5 plays following punt)	12:29	2Q
SMU—Johnson 27 FG	7:56	4Q
SMU—Dossett 7 pass from Hixson, Johnson kick (72 yards in 10 plays following punt)	7:35	4Q
TT—Odom 16 pass from Napper, Ingram kick (80 yards in 12 plays following kickoff)	3:12	4Q

PETERSON

8

October 30
2 p.m.
Rice
Jones Stadium
Lubbock, Texas
(Homecoming)

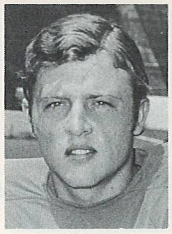

HALE

'71 Schedule

Sept.	11	Houston
Sept.	18	USC
Sept.	25	Tulane
Oct.	2	at LSU
Oct.	16	SMU
Oct.	23	at Texas
Oct.	30	at Texas Tech
Nov.	6	Arkansas
Nov.	13	Texas A&M
Nov.	20	at TCU
Nov.	27	Baylor

'70 Results (5-5)

	Rice	Opp.
VMI	42	0
LSU	0	24
California	28	0
SMU	0	10
Texas	21	45
Texas Tech	0	3
Arkansas	14	38
Texas A&M	18	17
TCU	17	15
Baylor	28	23

General Information

Location: Houston, Texas

Coach: Bill Peterson (Ohio Northern '46)

Athletic Director: Same

Nickname: Owls

Colors: Blue and Gray

Conference and '70 ranking: Southwest, 3-4, fifth place

Returning 33 of 62 lettermen, including 5 offensive and 5 defensive starters, 10 of the top 22

Probable standouts returning: RB Stahle Vincent; CB Mike Tyler; TE Gary Butler; LB Chris Hale; OG Bart Goforth; LB Rodrigo Barnes

Outstanding newcomers: SE Edwin Collins; SE Roy Arcenbaux; DE John Kelly; S Steve Ogletree

Sports Information Director: Bill Whitmore, AC 713 528-4141 ext] 327 (office); AC 713 782-7298 (home)

Past Rivalry

Year	Tech	Rice	Year	Tech	Rice	Year	Tech	Rice
1942	7	19	1949	0	28	1964	6	6
1943	0	13	1950	7	13	1965 (H)	27	0
1944	13	7	1952	7	34	1966	35	19
1945	0	13	1960	6	30	1967 (H)	24	10
1946	6	41	1961 (H)	7	42	1968	38	15
1947	7	40	1962	0	14	1969 (H)	24	14
1948 (H)	7	14	1963 (H)	3	17	1970	3	0
(H) at Lubbock						Totals	227	389

Tech has won 7, Rice 13, tied 1

SWC Rivalry: Tech has won 6, Rice 4, tied 1

1970 GAME

Rice	0	0	0	0—0
Texas Tech	0	0	3	0—3

Scoring Play	Time Remaining	
TT—Ingram 43 yard FG	5:46	3Q

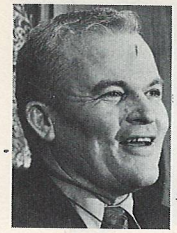

PITTMAN

November 6
2 p.m.
9
TCU
Amon Carter Stadium
Fort Worth, Texas
(Cap. 46,000)

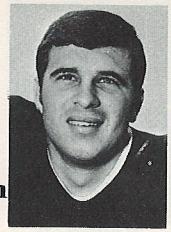

JUDY

'71 Schedule

Sept.	18	UT (Arlington)
Sept.	25	at Washington
Oct.	2	at Arkansas
Oct.	9	Oklahoma State
Oct.	16	Texas A&M
Oct.	23	at Penn State
Oct.	30	at Baylor
Nov.	6	Texas Tech
Nov.	13	at Texas
Nov.	20	Rice
Nov.	27	at SMU

'70 Results (4-6-1)

	TCU	Opp.
UT Arlington	31	7
Purdue	0	15
Wisconsin	14	14
Arkansas	14	49
Oklahoma State	20	34
Texas A&M	31	15
Baylor	24	17
Texas Tech	14	22
Texas	0	58
Rice	15	17
SMU	26	17

General Information

Location: Fort Worth, Texas
Coach: Jim Pittman (Mississippi State '50)
Athletic Director: Abe Martin (TCU '32)
Nickname: Horned Frogs
Colors: Purple and White
Conference and '70 ranking: Southwest, 3-4, tie for fourth
Returning 38 of 57 lettermen, including 6 offensive and 7 defensive starters, 13 of the top 22
Probable standouts returning: QB Steve Judy, FB Bobby Davis, DT Ken Steel, HB Larry Harris, TE Ronnie Peoples, LB Tookie Berry
Outstanding newcomers: DT-OT Sidney Bond, HB Bill Sadler, HB Steve Patterson, DT Charlie Davis, S Harold Muckleroy
Sports Information Director: Jim Garner, AC 817 924-5184 (office), AC 817 295-4346 (home)

Past Rivalry

Year	Tech	TCU	Year	Tech	TCU	Year	Tech	TCU
1926	16	28	1945 (H)	12	0	1962	13	34
1927	6	16	1950	6	19	1963 (H)	3	35
1928	6	28	1951 (H)	33	19	1964	25	10
1929 (H)	0	22	1955 (H)	0	32	1965 (H)	28	24
1930	0	26	1956 (H)	21	7	1966	3	6
1936 (H)	7	0	1958	0	26	1967	0	16
1942 (H)	13	6	1959 (H)	8	14	1968 (H)	31	14
1943	40	20	1960	7	21	1969	26	35
1944	0	14	1961 (H)	10	0	1970 (H)	22	14
						Totals	336	487

Tech has won 11, TCU 16
SWC Rivalry: Tech has won 5, TCU 6
(H) at Lubbock

1970 GAME

TCU	0	14	0	0—14
Texas Tech	7	3	6	6—22

Scoring Play	Time Remaining	
TT—Best 35 pass from Napper, Ingram kick (79 yards in 7 plays following interception)	2:25	1Q
TT—Ingram 28 FG (35 yards in six plays)	14:08	2Q
TCU—Bowen 35 pass from Judy, Underwood kick (76 yards in 12 plays following kickoff)	9:17	2Q
TCU—Rhodes 22 run, Underwood kick (43 yards in 3 plays following punt)	0:38	2Q
TT—Odom 6 pass from Napper, kick failed (80 yards in 10 plays following punt)	6:11	3Q
TT—Ingram 32 FG (51 yards in 12 plays following punt)	10:43	4Q
TT—Ingram 35 FG (78 yards in 8 plays following fumble)	1:16	4Q

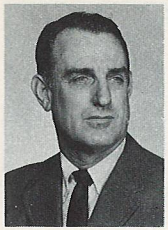

BEALL

November 13
2 p.m.
10
Baylor
Jones Stadium
Lubbock, Texas

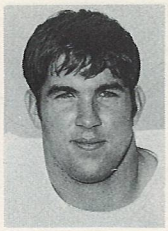

SUTTON

'71 Schedule

Sept.	18	at Kansas
Sept.	25	Indiana
Oct.	1	at Miami
Oct.	9	Arkansas
Oct.	23	at Texas A&M
Oct.	30	TCU
Nov.	6	at Texas
Nov.	13	at Texas Tech
Nov.	20	SMU
Nov.	27	at Rice

'70 Results (2-9)

	BU	Opp.
Missouri	0	38
Army	10	7
Pittsburgh	10	15
LSU	10	31
Arkansas	7	41
Texas A&M	29	24
TCU	17	24
Texas	14	21
Texas Tech	3	7
SMU	10	23
Rice	23	28

General Information

Location: Waco, Texas
Coach: Bill Beall (Memphis State '50)
Athletic Director: Jack Patterson (Rice '38)
Nickname: Bears
Colors: Green and Gold
Offense: I Formation
Conference and '70 rankings: Southwest, 1-6
Returning 27 of 49 lettermen, including 6 offensive and 5 defensive starters, 11 of the top 22
Probable standouts returning: LB Roger Goree, OT Ron Evans, TB Matthew Williams, DT Glen Chmelor, DT Garry Sutton
Outstanding newcomers: FB Godfrey White, T Mike Black, DG Richard Mason, RB Wayne Prescher
Sports Information Director: Don Oliver, AC 817 753-2677 (office; AC 817 754-4648 (home)

Past Rivalry

Year	Tech	BU	Year	Tech	BU	Year	Tech	BU
1929	0	34	1949 (H)	7	28	1962	6	28
1931	0	32	1950	12	26	1963 (H)	17	21
1932 (H)	12	2	1951	20	40	1964	10	28
1933 (H)	13	0	1952 (H)	10	21	1965 (H)	34	22
1934 (H)	14	7	1956	0	27	1966	14	29
1942 (H)	7	14	1957 (H)	12	15	1967 (H)	31	29
1945 (H)	7	7	1958 (H)	7	26	1968	28	42
1946 (H)	13	6	1959	7	14	1969 (H)	41	7
1947 (H)	6	32	1960 (H)	7	14	1970	7	3
1948	0	13	1961 (H)	19	17	Totals	401	584

(H) at Lubbock

Tech has won 9, Baylor 19, one tie
SWC Rivalry: Tech has won 5, Baylor 6

1970 GAME

Baylor	3	0	0	0—3
Texas Tech	0	0	7	0—7

Scoring Play	Time Remaining	
BU—Conradt 30 FG	3:32	1Q
TT—Ross 4 pass from Napper, Ingram kick	4:24	3Q

BROYLES

November 20
1 p.m.

Arkansas

Razorback Stadium
Fayetteville, Ark.
(Cap. 43,500)

McCLARD

'71 Schedule

Sept.	11	California
Sept.	18	Oklahoma State
Sept.	25	Tulsa
Oct.	2	TCU
Oct.	9	at Baylor
Oct.	16	Texas
Oct.	23	North Texas
Oct.	30	Texas A&M
Nov.	6	at Rice
Nov.	13	at SMU
Nov.	20	Texas Tech

'70 Results (9-2)

	AU	Opp.
Stanford	28	34
Oklahoma State	23	7
Tulsa	49	7
TCU	49	14
Baylor	41	7
Wichita State	62	0
Texas A&M	45	6
Rice	38	14
SMU	36	3
Texas Tech	24	10
Texas	7	42

General Information

Location: Fayetteville, Arkansas

Coach: Frank Broyles (Georgia Tech '47)

Athletic Director: George Cole (Arkansas '28)

Nickname: Razorbacks

Colors: Red and White

Offense: Multiple Wishbone

Conference and '70 ranking: Southwest, 6-1, second; 9th nationally

Returning 32 of 54 lettermen, including 5 offensive and 4 defensive starters, 9 of the top 22

Probable standouts returning: QB Joe Ferguson, TB Jon Richardson, OT Ron Mabry, OT Mike Kelson, FL Jim Hodge, S Corky Cordell, K Bill McClard

Outstanding newcomers: DE Steve Cox, LB Danny Rhodes, C Stuart Freeland, TE Steve Hedgepeth, TB Dicky Morton

Sports Information Director: David Cawood, AC 501 575-2751 (office); AC 501 521-5328 (home)

Past Rivalry

Year	Tech	Ark.	Year	Tech	Ark.	Year	Tech	Ark.
1957 (LR)	26	47	1962 (H)	0	34	1967 (LR)	31	27
1958 (H)	8	14	1963	20	27	1968 (H)	7	42
1959 (LR)	8	27	1964 (H)	0	17	1969	0	33
1960 (H)	6	34	1965	24	42	1970 (H)	10	24
1961 (LR)	0	28	1966 (H)	21	16	**Totals**	**161**	**412**

Tech has won 2, Arkansas 12

SWC Rivalry: Tech has won 2, Arkansas 9

(H) at Lubbock
(LR) at Little Rock

1970 GAME

Arkansas	3	7	0	14—24
Texas Tech	0	3	0	7—10

Scoring Play	Time Remaining	
Ark—McClard 32 FG (72 yards in 11 plays)	8:11	1Q
TT—Ingram 48 FG	6:58	2Q
Ark—Richardson 2 run, McClard kick (80 yards in 11 plays following touchback)	14:33	4Q
Ark—Morrison 2 pass from Montgomery, McClard kick (60 yards in 12 plays following punt)	7:59	4Q
TT—McCutchen 7 run, Ingram kick (69 yards in 9 plays following kickoff)	3:46	4Q

OTHER GAMES PLAYED IN '70

Kansas

Kansas	0	0	0	0—0
Texas Tech	7	9	0	7—23

Scoring Play	Time Remaining	
TT—Hardaway 1 run, Ingram kick	6:23	1Q
TT—Langehennig 1 run, kick failed	9:35	2Q
TT—Ingram 35 FG	4:03	2Q
TT—Best 8 pass from Napper, Ingram kick	12:04	4Q

UC-Santa Barbara

UCSB	7	0	0	14—21
Texas Tech	14	28	14	7—63

Scoring Play	Time Remaining	
TT—Hargrave 17 run, Ingram kick	19:18	1Q
TT—Hardaway 50 run, Ingram kick	7:17	1Q
UC—Williams 8 pass from Palomino, Ventimiglio kick	0:50	1Q
TT—Langehennig 6 run, Ingram kick	14:56	2Q
TT—Langehennig 3 run, Ingram kick	8:59	2Q
TT—McCutchen 3 run, Ingram kick	4:33	2Q
TT—McCutchen 68 pass from Napper, Ingram kick	1:47	2Q
TT—Hardaway 19 run, Ingram kick	8:53	3Q
TT—Kleinert 8 run, Stewart kick	7:08	3Q
TT—Kleinert 1 run, Stewart kick	12:41	4Q
UC—Vermillion 1 run, Ventimiglio kick	9:16	4Q
UC—Vermillion 9 run, Ventimiglio kick	2:05	4Q

Mississippi State

Miss. State	6	0	8	6—20
Texas Tech	7	3	0	6—16

Scoring Play	Time Remaining	
MS—Grubbs 1 run, kick failed	5:51	1Q
TT—Hargrave 3 run, Ingram kick	2:57	1Q
TT—Ingram 45 FG	5:05	2Q
MS—Smith 49 pass from Reed, Smith pass from Reed	4:55	3Q
TT—Hargrave 16 pass from Napper, kick failed	8:20	4Q
MS—Smith 7 pass from Reed, pass fails	5:13	4Q

Georgia Tech (Sun Bowl)

Georgia Tech	7	3	0	7—17
Texas Tech	0	0	9	0—9

Scoring Play	Time Remaining	
GT—Healy 2 run, Thigpen kick	10:23	1Q
GT—Moore 21 FG	0:42	2Q
TT—McCutchen 7 run, Ingram kick	8:13	3Q
TT—Rives Safety	6:41	3Q
GT—McNamara 2 run, Thigpen kick	1:44	4Q

WHERE THEY'LL STAY

TULANE GAME (At New Orleans, 7:30 p.m.., Saturday, Sept. 11) — Leaving Lubbock Friday, 3:45 p.m. Will stay at the Sheraton Charles. Will return to Lubbock at 11:30 p.m. Saturday.

TEXAS GAME (At Austin, 4 p.m., Saturday, Sept. 25) — Leaving Lubbock Friday, 5 p.m. Will stay at the Holiday Inn in San Marcos. Will return to Lubbock at 8 p.m. Saturday.

ARIZONA GAME (At Tucson, 1:50 p.m., Saturday Oct. 2) — Leave Lubbock Friday, 6:45 p.m. Will stay at Desert Inn in Tucson. Will return to Lubbock at 5:30 p.m. Saturday.

SMU GAME (At Dallas, 12:50 p.m., Saturday, Oct. 23) — Leave Lubbock Friday, 5 p.m. Will stay at the Holiday Inn Central. Will return to Lubbock 6 p.m. Saturday.

TCU GAME (At Fort Worth, 2 p.m., Saturday, Nov. 6) — Leave Lubbock Friday, 5 p.m. Will stay at Holiday Inn Central in Dallas. Will return to Lubbock 6 p.m. Saturday.

ARKANSAS GAME (At Fayetteville, 1 p.m., Saturday, Nov. 20) — Leave Lubbock Friday, 4:30 p.m. Will stay at Holiday Inn in Rogers, Ark. Will return to Lubbock 5:30 p.m. Saturday.

PRONUNCIATION GUIDE

Tom Brosseau	Brah-so
Brian Bernwanger	BURN-waing-er
George Herro	Her-ROW
John Kleinert	KLI-nert
Miles Langehennig	LONG-hen-eg
Donald Rives	REEVES
Tim Schaffner	SHAF-ner
Gary Shuler	SHU-ler
Brenham	BREN-um
Bronte	BRONT
Huron	Hu-RON
Mexia	Muh-HEY-a

FUTURE SCHEDULES

1972

Sept. 16—Utah at Lubbock
Sept. 23—U. of N.M. at Albu.
Sept. 30—Texas at Lubbock
Oct. 7—Okla. State at Stillwater
Oct. 14—Tex. A&M at Col. Sta.
Oct. 21—Arizona U. at Lubbock
Oct. 28—SMU at Dallas
Nov. 4—Rice at Houston
Nov. 11—TCU at Lubbock
Nov. 18—Baylor, at Waco
Nov. 25—Arkansas at Lubbock

1973

Sept. 15—Utah at Lubbock
Sept. 22—U. of N.M. at Lubbock
Sept. 29—Texas at Austin
Oct. 6—Okla. State at Lubbock
Oct. 13—Texas A&M at Lubbock
Oct. 20—Arizona U. at Tucson
Oct. 27—SMU at Lubbock
Nov. 3—Rice at Lubbock
Nov. 10—TCU at Fort Worth
Nov. 17—Baylor, Lubbock
Nov. 24—Arkansas at Fayetteville

1974

Sept. 14—To be announced
Sept. 21—U. of N.M. at Albu.
Sept. 28—Texas at Lubbock
Oct. 5—Okla. State at Lubbock
Oct. 12—Texas A&M at Col. Sta.
Oct. 19—U. of Arizona at Lub.
Oct. 26—SMU at Dallas
Nov. 2—Rice at Houston
Nov. 9—SMU at Lubbock
Nov. 16—Baylor at Waco
Nov. 23—Arkansas at Lubbock

1975

Sept. 13—To be announced
Sept. 20—U. of N.M. at Lubbock
Sept. 27—Texas at Austin
Oct. 4—Okla. State at Lubbock
Oct. 11—Texas A&M at Lubbock
Oct. 18—Arizona at Tucson
Oct. 25—SMU at Lubbock
Nov. 1—Rice at Lubbock
Nov. 8—TCU at Fort Worth
Nov. 15—Baylor at Lubbock
Nov. 22—Arkansas at Fayetteville

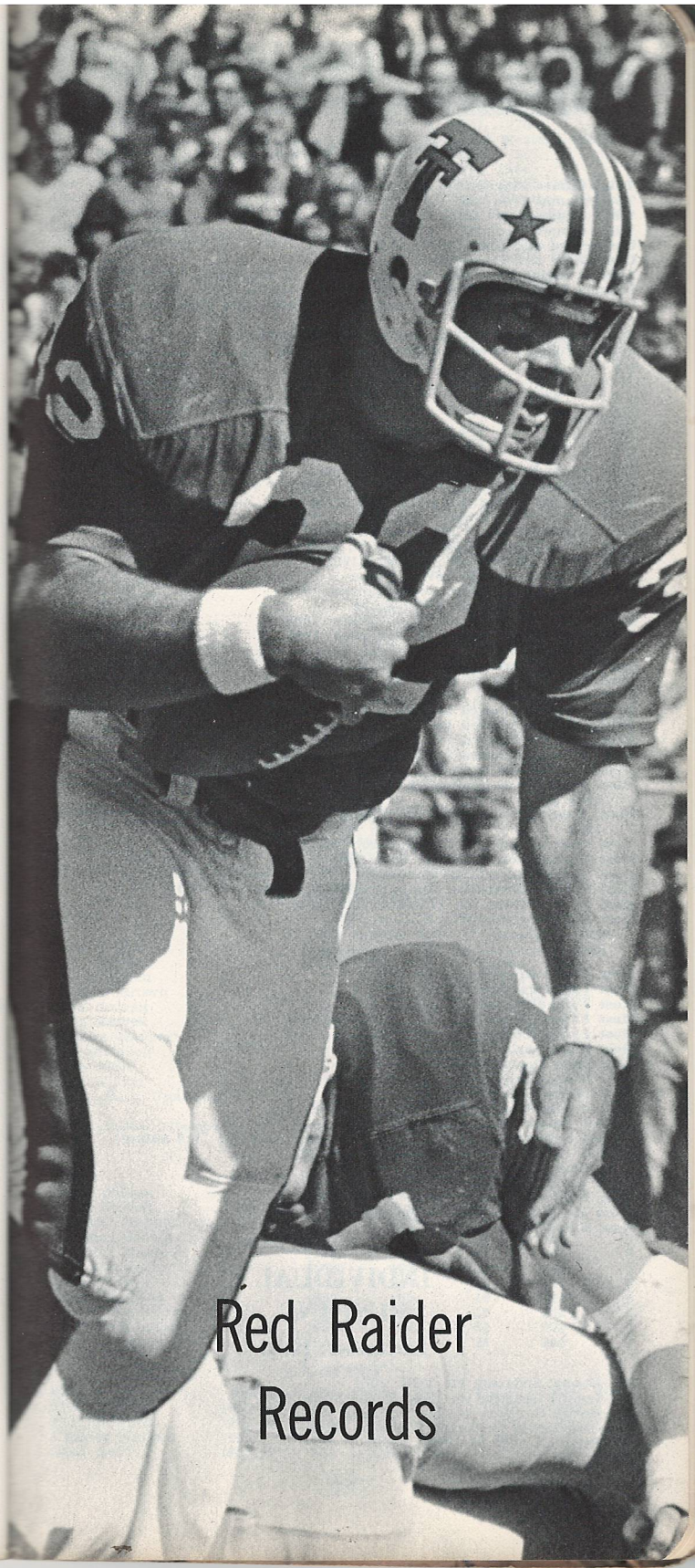

TEXAS TECH RECORDS

(Data not complete before 1950)

MISCELLANEOUS

Total Games Played: 476 in 46 seasons
Total Games Won: 254
Total Games Lost: 198
Total Games Tied: 25
Undefeated and Untied Teams: 1 (1938)
Undefeated but Tied: None
Longest String of Games Without Defeat: 12 (1953-54)
Longest Winning Streak: 10 (1953-54); 10 (1938)
Longest Losing Streak: 8 (last three of 1956 and first five of 1957); 1962
Top Scoring Team: 428 points (1953 in 11 games)
Fewest Points Scored by Opponents: 30 (1933 and 1941)

TEAM

Single Game

Most Yards Rushing: 620, Trinity, 1939
Most Yards Rushing SWC: 359, Rice, 1967
Most Yards Passing: 319, Arkansas, 1965
Most Yards Passing SWC: Same
Most Total Offense: 1,271, Wayland, 1925; 644, Trinity, 1932
Most Total Offense SWC: 455, TCU, 1970
Most Passes Attempted: 46, SMU, 1966
Most Passes Attempted SWC: Same
Most Passes Completed: 26, Arkansas, 1965
Most Passes Completed SWC: Same
Most First Downs: 32 Colorado, State, 1968
Most First Downs SWC: 27, Arkansas, 1965
Most Points Scored: 120, Wayland, 1925
Most Points Scored SWC: 41, Baylor, 1969
Most Points Allowed: 49, Texas, 1963 and 1969
Most Points Allowed SWC: Same
Fewest Yards Allowed Rushing: Minus 45, Arizona, 1933
Fewest Yards Allowed Rushing SWC: Minus 3, SMU, 1964
Fewest Yards Allowed Passing: 0, Texas A&M, 1954
Fewest Yards Allowed Passing SWC: 23, TCU, 1961
Most Touchdowns Scored: 12, Trinity, 1932; Wayland, 1925
Most Touchdowns Scored SWC: 5, Baylor, 1965; Rice, 1968; and Baylor, 1969
Most Touchdown Passes: 5, Kansas State, 1963; West Texas State, 1964
Most Interceptions: 6, New Mexico, 1946; Rice, 1968
Most Interceptions SWC: 6, Rice, 1968
Most Yards Interception Runbacks: 156, New Mexico, 1946
Most Yards Interception Runbacks SWC: 56, Baylor, 1960
Most Extra Points: 12, Wayland, 1925
Most Extra Points SWC: 5, Rice, 1968

Season

Most Yards Rushing: 3,342, 1932
Most Yards Passing: 2,126, 1965
Most Total Offense: 4,243, 1954
Most Passes Attempted: 297, 1965 and 1966
Most Passes Completed: 173, 1965
Most First Downs Rushing: 144, 1953
Most First Downs Passing: 88, 1965
Most Total First Downs: 198, 1970
Most Points Scored: 428, 1953
Most Points Allowed: 241, 1950 and 1968
Fewest Points Scored: 31, 1929
Fewest Points Allowed: 30, 1933 (9 games); and 1941 (10 games)
Fewest Yards Allowed Rushing: 871, 1932
Most Touchdowns Scored: 64, 1953
Most Touchdown Passes: 18, 1965
Most Interceptions: 21, 1946
Most Yards Interception Runbacks: 272, 1946
Most Extra Points: 44, 1953

INDIVIDUAL

RUSHING

Longest Run

90—Donny Anderson vs. TCU, 1964
89—Lonnie Graham vs. West Texas State, 1955
88—Bobby Cavazos vs. Baylor, 1951
88—Glen Lewis vs. Texas Western, 1948
88—Percy Walker vs. TCU, 1926

Single Game

Player	TC	Ydg.	Opponent, Year
Walter Schlinkman	27	for 206	vs. Creighton, 1942
Doug McCutchen	32	for 204	vs. TCU, 1970
Bobby Cavazos	24	for 185	vs. Texas Western, 1952
John Scovell	25	for 176	vs. Texas, 1967
Donny Anderson	23	for 164	vs. TCU, 1964
Lon Lewis	21	for 161	vs. Texas A&M, 1953
Don Schmidt	28	for 147	vs. Texas Western, 1955
Donny Anderson	24	for 157	vs. New Mexico State, 1965
Doug McCutchen	28	for 155	vs. Baylor, 1970
Doug McCutchen	36	for 147	vs. Rice, 1970
James Sides	18	for 144	vs. Texas A&M, 1953
John Thompson	28	for 142	vs. TCU, 1950
Bobby Cavazos	23	for 141	vs. Auburn, 1953

Season

Player	Year	Carries	Net Yds.	Avg.
Doug McCutchen	1970	227	1068	4.7
Donny Anderson	1964	211	966	4.6
Walter Schlinkman	1945	x	871	x
Bobby Cavazos	1953	97	757	7.8
Bobby Cavazos	1951	138	706	5.0
Donny Anderson	1965	169	705	4.2
Mike Leinert	1967	163	689	4.2
Bobby Cavazos	1952	124	674	5.4
Donny Anderson	1963	146	609	4.2
Larry Hargrave	1970	112	553	4.9
Coolidge Hunt	1960	127	527	4.1

Career

Player	Years	Carries	Net Yds.	Avg.
Donny Anderson	1963-65	526	2,280	4.3
Bobby Cavazos	1951-53	359	2,137	5.9
Mike Leinert	1965-67	324	1,415	4.3
Coolidge Hunt	1960-62	335	1,285	3.8
James Sides	1953-55	187	1,158	6.1
Doug McCutchen	1970	227	1,068	4.7
Jerry Johnson	1951-54	302	1,061	3.5
Lonnie Graham	1954-55	127	899	7.0
Walter Schlinkman	1947-	x	871	x
Ronnie Rice	1957-59	163	841	5.1
Ronnie Herr	1954-56	166	824	4.9

x No Data Available

PASSING

Longest Pass Play

90—Ernest Hawkins-Cal Steveson, Texas A&M, 1948
85—Cal Steveson-Dick Jackson, Hardin Simmons, 1949
84—John Riddle-John Roberts, Arkansas, 1957
80—Ken Talkington-Mickie Barron, Baylor, 1958
80—Jack Kirkpatrick-Don Schmidt, Houston, 1954

Single Game

Player	Att.	Comp.	Yds.	Opponent, Year
Tom Wilson	43	26 for	319	vs. Arkansas, 1965
Tom Wilson	32	19 for	258	vs. Baylor, 1965
Joe Matulich	21	14 for	233	vs. Baylor, 1967
Freddie Brown	x	x for	226	vs. Arizona, 1947
John Scovell	37	16 for	225	vs. Texas, 1966
John Scovell	20	12 for	221	vs. Rice, 1966
Charles Napper	27	13 for	206	vs. TCU, 1969
Joe Matulich	27	15 for	205	vs. Colorado St., 1968
Jerry Bell	35	23 for	199	vs. Houston, 1958
Tom Wilson	35	21 for	195	vs. SMU, 1965

x Data Unavailable

Most Passes Attempted: 43 Tom Wilson, Arkansas, 1965

Season

Player	Year	Att.	Comp.	NYG	TD's
Tom Wilson	1965	283	172	2,119	18
John Scovell	1966	232	107	1,323	8
Charles Napper	1970	155	86	979	9
Freddie Brown	1947	117	57	954	5
Charles Napper	1969	153	65	901	5
Joe Matulich	1968	152	73	864	9
Tom Wilson	1964	119	65	777	5
Jerry Johnson	1952	109	48	702	4
Junior Arterburn	1951	87	39	622	5
Ken Talkington	1959	118	63	603	6
Jerry Johnson	1954	61	27	569	7

Career

Player	Years	Att.	Comp.	Int.	Yards	Pct.	TD's
Tom Wilson	1963-65	413	241	26	2,932	.583	23
Joe Matulich	1967-69	343	165	23	1,977	.481	14
Charles Napper	1969	308	151	22	1,880	.490	14
John Scovell	1965-67	353	155	16	1,800	.439	10

Jerry Johnson	1951-54	227	99	19	1,718	.436	16
Charles Hill	1953-56	150	72	15	1,079	.480	10
Freddie Brown	1947	x	x	x	954	x	x
Glen Amerson	1957-58	144	61	13	936	.423	9
Jerry Bell	1957-58	169	85	10	924	.509	7
Charles Napper	1969	153	65	11	901	.425	5
Jack Kirkpatric	1953-55	122	50	11	883	.409	6
Ken Talkington	1958-59	132	72	6	750	.545	6

x Further Information Unavailable

PASS RECEIVING

Single Game

Player	Caught	Yds.	Opponent, Year
Larry Gilbert	12	159	vs. Florida State, 1966
Donny Anderson	10	143	vs. Arkansas, 1965
Jerry Shipley	10	100	vs. Baylor, 1965
Jerry Shipley	9	90	vs. Arkansas, 1965
David Parks	8	132	vs. Kansas State, 1963
Larry Gilbert	8	121	vs. Baylor, 1967
Jerry Shipley	7	120	vs. Texas A&M 1965
David May	7	93	vs. Colorado State, 1968
Larry Gilbert	7	87	vs. Texas A&M, 1966
Kenny Baker	7	85	vs. SMU, 1966
Bob Witucki	7	75	vs. Houston, 1958
Donny Anderson	7	65	vs. SMU, 1965
Jeff White	7	71	vs. Oklahoma State, 1965

* Most touchdowns received in a game was 3 by Tommy Doyle vs. Kansas State in 1963 and Bob Witucki vs. Arizona in 1958.

Season

Player	Year	Caught	Yds.	TD
Donny Anderson	1965	60	797	7
Larry Gilbert	1966	52	767	4
Jerry Shipley	1965	47	563	2
Bobby Allen	1968	35	546	4
Larry Gilbert	1967	35	491	3
David Parks	1963	32	499	4
David Parks	1962	32	399	1
Donny Anderson	1964	32	396	4
Johnny Odom	1970	26	331	4
Robby Best	1970	24	298	2
Johnny Odom	1969	23	320	4
Bake Turner	1959	22	444	3

Career

	Years	Caught	Yds.	TD
Donny Anderson	1963-65	107	1,392	12
Larry Gilbert	1966-67	87	1,258	7
David Parks	1961-63	80	1,107	6
Jerry Shipley	1963-65	54	637	2
Johnny Odom	1969	49	651	8
Bobby Allen	1967-68	44	659	7
Bob Witucki	1958-61	43	558	3
Don Waygood	1959-60	39	541	3
David May	1968-69	37	646	3
Robby Best	1969	34	421	3
Bobby Cavazos	1951-53	29	418	2
Paul Erwin	1951-53	26	408	4

TOTAL OFFENSE

Single Game

Player	Year	Rush	Pass	Total	Opponent
Joe Matulich	1967	55	233	288	Baylor
Tom Wilson	1965	-32	319	287	Arkansas
John Scovell	1966	176	99	275	Texas
Junior Arterburn	1951	82	185	267	Arizona
Tom Wilson	1965	7	258	265	Baylor

Season

Player	Year	Rush	Pass	Total
Tom Wilson	1965	-69	2,119	2,050
John Scovell	1966	280	1,323	1,603
Charles Napper	1970	156	979	1,135
Doug McCutchen	1970	1,068	0	1,068
Joe Matulich	1968	186	864	1,050
Jerry Johnson	1952	325	702	1,027
Junior Arterburn	1951	622	363	985
Donny Anderson	1964	966	0	966
Charles Napper	1969	27	901	928
John Scovell	1967	438	470	908
Jerry Johnson	1954	312	569	881
Tom Wilson	1964	31	777	808

Career

Player	Years	Rush	Pass	Total
Tom Wilson	1963-65	-30	2,932	2,902
Jerry Johnson	1951-54	1,061	1,718	2,779
Joe Matulich	1967-69	612	1,977	2,589
John Scovell	1966-67	718	1,793	2,511
Donny Anderson	1963-65	2,280	0	2,280

Bobby Cavazos	1951-53	2,137	32	2,169
Charles Napper	1969	183	1,880	2,063
Jack Kirkpatrick	1953-55	634	882	1,516
Mike Leinert	1965-67	1,415	0	1,415
Johnny Lovelace	1960-62	532	793	1,325
Coolidge Hunt	1960-62	1,285	0	1,285

SCORING

Single Game

Player	Year	TD's	Points	Opponent
Elmer Tarbox	1938	4	24	Oklahoma City
G. C. Dowell	1934	4	24	DePaul
Charlie Calhoun	1937	4	24	Loyola
Bobby Cavazos	1947	4	24	Arizona
Tom Douglas	1941	4	24	St. Louis

Season

Player	Year	TD	PAT	FG	TP
Donny Anderson	1965	17	0	0	102
Bobby Cavazos	1953	13	2-3	0	80
Jim Turner	1956	13	0	0	78
Roger Freeman	1968	12	0	0	72
Don Lewis	1953	11	1-1	0	67
Bobby Cavazos	1952	10	0	0	60
Jerry Don Sanders	1969	0	23-24	11	56
Bobby Cavazos	1951	9	0	0	54
Jack Kirkpatric	1953	5	24-33	0	54
Mike Leinert	1967	9	33	0	54

Career

Player	Year	TD	PAT	FG	TP
Bobby Cavazos	1951-53	32	2	0	194
Donny Anderson	1963-65	28	0	0	168
Kenny Vinyard	1966-68	0	67	18	121
Mike Leinert	1965-67	19	0	0	114
Roger Freeman	1966-68	17	0	0	102
Jack Kirkpatrick	1953-55	8	50	0	98
Jerry Johnson	1951-54	14	11	0	95
Jim Turner	1951-52	15	0	0	90
H. L. Daniels	1961-63	1	34	14	82
Ronnie Herr	1954-55	13	0	0	78
Don Schmidt	1954-55	13	0	0	78

KICKOFF RETURNS

Longest Kickoff Returns

Player	Year	Yds.	Opponent
Donny Anderson	1965	100	Oklahoma State
Jack Kirkpatrick	1953	100	Tulsa
Jack Kirkpatrick	1953	100	West Texas State
Frank Graves	1951	97	New Mexico
Herman Bailey	1949	95	Hardin Simmons
Charlie Reynolds	1947	92	West Texas State

* Most yards kickoff runbacks in a game is 169 by Donny Anderson on four returns against Oklahoma State in 1965.

Season

Player	Year	No.	Yards	Avg.
Donny Anderson	1965	22	541	24.6
Donny Anderson	1963	18	448	24.8
Mike Leinert	1967	18	404	22.4
Lane Wade	1968	19	392	20.6
Mike Leinert	1966	18	366	20.3
Johnny Kleinert	1969	18	349	19.4
Don Lewis	1952	14	348	24.9
Donny Anderson	1964	16	320	20.0
Danny Hardaway	1970	15	288	19.2
Marc Dove	1969	16	262	16.4
Jack Kirkpatrick	1953	5	255	55.1

Career

Player	Years	No.	Yards	Avg.
Donny Anderson	1963-65	56	1,309	23.3
Mike Leinert	1965-67	40	824	20.6
Ronnie Rice	1957-59	19	577	30.3
Lane Wade	1968-69	21	424	20.1
Bill Worley	1961-62	19	403	21.0
Don Lewis	1952-53	17	402	23.6
Floyd Dellinger	1957-58	18	372	20.6

PASS INTERCEPTIONS

Longest Interception Returns

Player	Year	Yards	Opponent
David Parks	1962	98	Colorado
Lefty Sollis	1932	95	Colorado Mines

Tuffy Nabors, Glen Lewis	1947	90	New Mexico
Elmer Tarbox	1937	85	New Mexico
Bennie Tidwell	1945	70	TCU

Season

Player	Year	No.	Yards	Avg.
Elmer Tarbox	1938	11	89	8.0
John Thompson	1951	8	74	9.2
Teddy Roberts	1964	7	62	8.8
Elmer Tarbox	1937	6	100	16.6
John Thompson	1952	5	39	7.8
David Baugh	1966	5	69	13.8
Kevin Ormes	1967	5	60	12.0

Career

Player	Years	No.	Yards	Avg.
Elmer Tarbox	1936-38	17	189	11.1
John Thompson	1951-53	14	113	8.0
Bill Worley	1961-63	9	162	18.0
David Baugh	1965-67	9	87	9.6
Denton Fox	1967-69	7	129	18.4
Teddy Roberts	1963-64	7	62	8.9
Kevin Ormes	1967-69	7	58	8.2
Ronnie Rhoads	1966-68	7	49	7.0

PUNT RETURNS

Longest Punt Returns

90—Estil Carnes, New Mexico Normal, 1932
84—Larry Alford, Texas, 1968
80—Elmer Wilson, West Texas, 1951
75—Freddie Brown, Oklahoma A&M, 1943
70—Walter Maloney, Arizona, 1948

Single Game

Player	Year	No.	Yds.	Avg.	Opponent
Larry Alford	1968	3	141	47.0	Texas
Mark Dove	1970	4	102	25.5	UC S. Barbara
Larry Alford	1967	7	95	13.5	Iowa State
Estil Carnes	1932	1	90	90.0	New Mexico
Elmer Wilson	1951	1	80	80.0	West Texas
Freddie Brown	1943	1	75	75.0	Okla. A&M
Walter Maloney	1948	1	70	70.0	Arizona

Season

Player	Year	No.	Yds.	Avg.
Larry Alford	1968	38	430	11.3
Larry Alford	1967	32	320	10.0
Bake Turner	1960	25	221	8.8
Ken Perkins	1969	20	212	10.6
Dave Roberts	1964	22	187	8.5
Don Lewis	1952	22	182	8.0
Bill Worley	1962	12	174	14.5
Mark Dove	1970	14	173	12.4
Guy Griffis	1965	15	162	10.8
Floyd Dellinger	1957	16	161	10.6
Bake Turner	1959	14	156	11.1
Ken Perkins	1970	20	156	7.8

Career

Player	Years	No.	Yds.	Avg.
Larry Alford	1967-68	70	750	10.7
Bake Turner	1959-61	46	435	9.4
Ken Perkins	1969	40	368	9.2
Bill Worley	1961-63	30	351	11.7
Jack Kirkpatrick	1953-55	25	291	11.6
Dave Roberts	1963-64	31	281	9.0
Guy Griffis	1965-66	26	238	9.0
Jerry Johnson	1953-54	19	220	11.5

PUNTING

Longest

Player	Year	Yards	Opponent
R. W. Moyers	1945	85	West Texas State
Buddy Hill	1954	78	Tulsa
Ken Vinyard	1966	78	Kansas
Johnny Odom	1970	76	SMU
Johnny Odom	1970	75	Texas
Ken Talkington	1958	71	Tulsa
Buddy Brothers	1929	70	TCU

Season

(minimum two punts per team game)

Player	Year	TK	Yds.	Avg.
Kenny Vinyard	1966	58	2,314	39.9
Kenny Vinyard	1968	62	2,454	39.7
Bake Turner	1960	52	2,059	39.5
Jerry Don Sanders	1969	74	2,891	39.1
Bake Turner	1959	36	1,408	39.1

FIELD GOALS

Longest

Player	Year	Yards	Opponent
Kenny Vinyard	1966	55	TCU
Kenny Vinyard	1967	54	Texas
Kenneth Gill	1965	51	Miss. State
Kenny Vinyard	1967	50	Florida State
Dickie Ingram	1970	48	Arkansas
Kenny Vinyard	1967	46	Arkansas
Kenneth Gill	1965	46	Kansas

Season

Player	Year	Att.	Made
Jerry Don Sanders	1969	16	11
Kenny Vinyard	1967	13	6
H. L. Daniels	1963	12	8
Dickie Ingram	1970	13	7
Kenny Vinyard	1968	13	6
H. L. Daniels	1961	10	5

Career

Player	Years	Att.	Made
Kenny Vinyard	1966-68	35	18
Jerry Don Sanders	1967-69	24	14
H. L. Daniels	1961-63	26	14
Kenneth Gill	1964-65	17	8
Dickie Ingram	1970	13	7
Bob Bearden	1964-65	8	4

EXTRA POINTS

Game

Player	Year	Made	Opponent
Dickie Ingram	1970	7	Santa Barbara
H. L. Daniels	1963	6	Kansas State
Richard Perry	1964	6	West Texas State
Bob Bearden	1965	6	New Mexico State
Jerry Don Sanders	1967	6	Iowa State

Season

Player	Year	Att.	Made
Kenny Vinyard	1968	30	30
Vernon Whittaker	1951	34	28
Jack Kirkpatrick	1952	29	24
Jack Kirkpatrick	1953	33	24
Jerry Don Sanders	1969	24	23
Dickie Ingram	1970	26	22

Career

Player	Years	Att.	Made
Jack Kirkpatrick	1952-55	93	74
Kenny Vinyard	1966-68	70	67
H. L. Daniels	1961-63	41	34
Jerry Don Sanders	1967-69	32	30
Vernon Whittaker	1950-51	34	28

LEADING SCORERS BY YEARS

1951—Jim Turner, hb	78	1961—H. L. Daniels, ks	26
1952—Bobby Cavazos, hb	60	1962—Coolidge Hunt, FB	24
1953—Bobby Cavazos, hb	80	1963—H. L. Daniels, ks	39
1954—Ronnie Herr, hb	48	1964—Donny Anderson, rb	42
1955—Don Schmidt, hb	42	1965—Donny Anderson, rb	102
1956—Don Williams, qb	28	1966—John Scovell, qb	38
1957—Jerry Bell, qb	31	1967—Mike Leinert, rb	54
1958—Jerry Bell, qb	23	1968—Roger Freeman, rb	72
1959—Ken Talkington, qb	45	1969—Jerry Don Sanders, ks	56
1960—Glen Amerson, qb	32	1970—Dickie Ingram, ks	43

LEADING RUSHERS BY YEARS

Year	Player	TC	NYG	Avg.
1951	Bobby Cavazos	138	706	5.0
1952	Bobby Cavazos	124	674	5.4
1953	Bobby Cavazos	97	757	7.8
1954	Lonnie Graham	50	457	9.1
1955	Don Schmidt	105	508	4.9
1956	Doug Duncan	67	360	5.4
1957	Ronnie Rice	67	426	6.4
1958	Ronnie Rice	67	263	3.9
1959	Carl Gatlin	49	211	4.3
1960	Coolidge Hunt	127	527	4.1
1961	Coolidge Hunt	128	486	3.8
1962	Roger Gill	61	379	6.2
1963	Donny Anderson	146	609	4.2
1964	Donny Anderson	211	966	4.6
1965	Donny Anderson	169	705	4.2
1966	Mike Leinert	102	495	4.9
1967	Mike Leinert	163	689	4.2
1968	Roger Freeman	129	471	3.6
1969	Danny Hardaway	159	483	3.0
1970	Doug McCutchen	227	1068	4.7

LEADING PASSERS BY YEARS

Year	Player	Att.	Comp.	NYG
1951	Junior Arterburn	87	39	622
1952	Jerry Johnson	109	48	702
1953	Jack Kirkpatrick	46	22	343
1954	Jerry Johnson	61	27	569
1955	Buddy Hill	60	33	481
1956	Buddy Hill	52	24	326
1957	Jerry Bell	77	37	489
1958	Jerry Bell	92	48	435
1959	Ken Talkington	116	65	603
1960	Glen Amerson	80	33	464
1961	Doug Cannon	77	37	442
1962	Richard Mahan	67	26	260
1963	James Ellis	69	39	536
1964	Tom Wilson	119	65	777
1965	Tom Wilson	283	172	2,119
1966	John Scovell	232	107	1,323
1967	John Scovell	114	44	470
1968	Joe Matulich	152	73	864
1969	Charles Napper	153	65	901
1970	Charles Napper	155	86	979

LEADING RECEIVERS BY YEARS

Year	Player	Caught	Yards	TD
1951	Jim Turner, RB	13	197	3
1952	Don Lewis, RB	11	165	1
1953	Bobby Cavazos, RB	9	116	0
1954	Dean White, E	10	252	4
1955	Ken Vakey, E	13	186	1
1956	Ken Vakey, E	14	180	1
1957	Jimmy Knox, RB	14	201	3
1958	Floyd Dellinger, RB	20	213	1
1959	Bake Turner, E	22	444	3
1960	Dick Polson, E	13	155	3
1961	Bob Witucki, E	26	335	0
1962	David Parks, E	32	399	1
1963	David Parks, E	32	499	4
1964	Donny Anderson, RB	32	396	4
1965	Donny Anderson, RB	60	797	7
1966	Larry Gilbert, E	52	767	4
1967	Larry Gilbert, E	35	491	3
1968	Bobby Allen, E	35	546	4
1969	Johnny Odom, E	23	320	4
1970	Johnny Odom, E	26	331	4

LEADING PUNTERS BY YEARS

Year	Player		Yards	Avg.
1951	Bobby Close	30	1,049	35.0
1952	Jim Turner	56	1,917	34.2
1953	Buddy Hill	5	190	38.0
1954	Rick Spinks	9	333	37.0
1955	Don Williams	6	230	38.3
1956	John Riddle	13	526	40.5
1957	Jerry Bell	25	962	38.5
1958	Ken Talkington	9	340	37.8
1959	Bake Turner	36	1,408	39.1
1960	Bake Turner	52	2,059	39.5
1961	Bake Turner	52	1,899	36.4
1962	David Parks	41	1,448	35.3
1963	Donny Anderson	51	1,965	38.5
1964	Donny Anderson	55	2,068	38.2
1965	Donny Anderson	43	1,654	38.5
1966	Kenny Vinyard	58	2,314	39.9
1967	Kenny Vinyard	58	2,206	38.0
1968	Kenny Vinyard	62	2,454	39.7
1969	Jerry Don Sanders	74	2,891	39.1
1970	Johnny Odom	59	2,217	37.6

COACHING RECORDS

Coach	Year	W	L	T	Pct.
E. Y. Freeland	1925-28 (4)	21	10	5	.653
Grady Higginbotham	1929 (1)	1	7	2	.200
Pete Cawthon	1930-40 (11)	76	30	6	.705
Dell Morgan	1941-50 (10)	55	46	3	.543
Dewitt Weaver	1951-60 (10)	47	50	5	.485
J T King	1961-69 (9)	44	43	3	.505
Jim Carlen	1970 (1)	8	4	0	.667

HOME ATTENDANCE RECORDS

Opponent	Attendance	Year
Arkansas	50,125	1970
Baylor	45,619	1965
Rice	45,150	1967
SMU	50,352	1968
Texas A&M	49,000	1969
TCU	40,140	1968
Texas	53,124	1970

A Look At The Past

RED RAIDER ALL-STARS

Shrine East-West

1929—back Ransom Walker
1939—back Elmer Tarbox (Cotton Bowl prevented playing)
1946—back Walter Schlinkman
1951—tackle Jerrell Price
1957—guard Charlie Moore
1960—center E. J. Holub
1963—end David Parks
1967—guard Ronnie Pack
1968—linebacker Ed Mooney
1969—guard Don King, fullback Jackie Stewart

Blue-Gray

1947—center Roland Nabors, end Joe Smith
1951—center Aubrey Phillips
1953—end Vic Spooner, tackle Jimmy Williams
1954—backs Jerry Johnson, Rick Spinks, end Claude Harland
1955—backs Lonnie Graham, Jack Kirkpatrick, tackle Bill Herchman
1957—end Pat Hartsfield
1959—tackle Jerry Selfridge, halfback Ronnie Rice
1961—back Bake Turner
1968—guard Phil Tucker, halfback Mike Leinert, quarterback John Scovell
1969—kicker Kenny Vinyard, halfback Roger Freeman, tackle Jim Moylan, tackle Mike Patterson
1970—def. back Denton Fox, kicker Jerry Don Sanders, end Charles Evans

Chicago Tribune All-Stars

1945—back Walter Schlinkman
1948—center Roland Nabors
1952—tackle Jerrell Price
1954—back Bobby Cavazos
1956—tackle Bill Herchman
1959—halfback Floyd Dellinger
1961—center E. J. Holub
1964—end David Parks
1965—halfback Donny Anderson

Senior Bowl

1954—tackle Jimmy Williams, back Bobby Cavazos
1961—center E. J. Holub
1964—end David Parks
1969—kicker Kenny Vinyard

Salad Bowl

1955—backs Jerry Johnson, Rick Spinks, and Walter Bryan; ends Dean White and Claude Harland; guards Bobby Hunt and Ken Kummer; center Ralph Martin

Dallas All-Star

1938—guard Lewis Jones
1939—back Elmer Tarbox

Copper Bowl

1958—halfback Floyd Dellinger, quarterback Jerry Bell, tackle Phil Williams

Coaches All-America

1961—center E. J. Holub (Army duty prevented his playing)
1964—end David Parks
1966—halfback Donny Anderson
1970—back Denton Fox, end Richard Campbell, end Charles Evans

Southwest Challenge

1962—quarterback Johnny Lovelace, tackle Nathan Armstrong, fullback Coolidge Hunt

Hula Bowl

1966—halfback Donny Anderson, quarterback Tom Wilson
1967—guard Ronnie Pack
1968—guard Phil Tucker
1969—guard Don King
1970—defensive back Denton Fox, defensive end Richard Campbell

North-South

1967—halfback David Baugh, tackle James Henkel
1968—center Jerry Turner
1969—tackle Leon Lovelace

All-America Bowl

1969—kicker Kenny Vinyard

ALL-SWC

1960—center E. J. Holub
1962—end David Parks
1963—end David Parks, halfback Donny Anderson
1964—halfback Donny Anderson, safety Teddy Roberts
1965—halfback Donny Anderson, quarterback Tom Wilson
1966—end Larry Gilbert, halfback Mike Leinert
1967—guard Phil Tucker, halfback Mike Leinert, center Jerry Turner, linebacker Ed Mooney
1968—guard Don King, end Richard Campbell, safety Larry Alford
1969—defensive back Denton Fox, defensive end Richard Campbell, kicker Jerry Don Sanders
1970—defensive end Bruce Dowdy, defensive tackle Wayne McDermand, defensive back Ken Perkins, halfback Doug McCutchen.

ALL-BORDER

1933—E Elva Baker, first team; E Matt Hitchcock, second team.
1934—C Lawrence Priddy, HB Glynn C. Dowell, first team; G Pete Owens, second team.
1935—G Walker Nichols, QB Charles Duvall, second team.
1936—E Herschel Ramsey, T William Holcomb, C Tox Wiginton, HB Jim Neill, second team.
1937—E Herschel Ramsey, G Floyd Owens, HB Elmer Tarbox, first team; G Lewis Jones, second team.
1941—QB Tyrus Bain, FB Charles Dvoracek, second team.
1942—B J R. Callahan, B Walter Schlinkman, first team; E Joe Smith, T George Zoller, G Doyle Caraway, G Will Allbright, B Don Austin, second team.
1943—No All-Conference team.
1944—No All-Conference team.
1945—No All-Conference team.
1946—T Bernie Walker, G Floyd Lawhorn, C Roland Nabors, HB Roger Smith, first team; T Clyde Hall, FB Ed Robnett, second team.
1947—T Bernard Winkler, C Roland Nabors, first team; E Joe Smith, QB Fred Brown, HB Ed Smith, second team.
1948—E Bill Kelley, T Marshall Gettys, G Dan Pursel, first team; T John Andrews, G Dorell McCurry, QB Ernest Hawkins, second team.
1949—T Marshall Gettys, G Dan Pursel, FB James Conley, first team; HB Calvin Steveson, second team.
1950—T Jerrell Price, G Robert Broyles.
1951—T Jerrell Price (Capt.), G Ray Howard, C Aubrey Phillips, HB Bobby Cavazos, first team; QB Junior Arterburn, HB Jim Turner, second team.
1952—HB Bobby Cavazos, offense; G Ray Howard and HB Jim Turner, defense.
1953—T Jerry Walker, T Jimmy Williams, G Don Gray; QB Jack Kirkpatrick HB Bobby Cavazos (Capt.), FB James Sides, first team; E Vic Spooner, second team.
1954—E Claude Harland, T Jerry Walker, HB Rick Spinks, FB James Sides, first team; E Dean White, T Bill Herchmann and Bob Kilcullen, G Hal Broadfoot and Arlen Wesley, C Dwayne West, QB Jerry Johnson, HB Walter Bryan, second team.
1955—T Jerry Walker, FB James Sides, G Hal Broadfoot, first team; T Bill Herchmann, HB Don Schmidt, second team.

RAIDER ALL AMERICANS

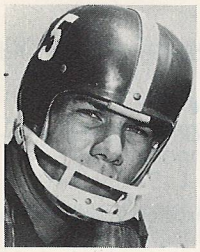

E. J. HOLUB was the first Texas Tech player to make a major All-America team. Holub, playing center and linebacker, made the All-America list in 1959 and 1960. As a junior, Holub was first team on the Football Writer's and NEA teams and as a senior was a near consensus choice. Holub was the number one draft choice of the Dallas Texans, now the Kansas City Chiefs. He is now playing center, after starring at linebacker for several seasons.

Outstanding blocking, circus catches, and constant hustle enabled **DAVID PARKS** to become Tech's second All-America, Parks, playing split end in 1963, became the first Red Raider to make the Associated Press All-America team. Parks, who was an All-Pro end for the San Francisco Forty-Niners, was the NFL's first draft choice in 1964. Parks was a Texas Tech co-captain in 1963 and was the first recipient of the Pete Cawthon Memorial Award for Tech's best gridder. Parks was the first Tech player to make All-SWC twice. He is now with the New Orleans Saints.

DONNY ANDERSON, a three time All-SWC selection, made All-America in 1964 and 1965. Most of Anderson's career and season marks are Tech records. He holds virtually every SWC kickoff return mark and ranks high among the conference's all-time greats in rushing and receiving. Was Sporting News' co-player of the year in 1965 and was outstanding player in the 1965 Gator Bowl. Anderson was a first round selection of both the NFL and AFL as a junior. He is now a halfback with the Green Bay Packers.

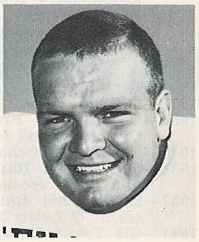

In 1967 **PHIL TUCKER** became Tech's fourth All-America, as he was selected by the NEA at a first team guard position. Aided by Tucker's ferocious blocking, the Red Raiders ranked third nationally in rushing. His hard charges enabled Tech to rank third nationally in punt return defense in 1966 and 1967. Tucker was a three year starter for the Red Raiders. He played briefly with the Edmonton Eskimos of the Canadian Football League. He is now a high school coach.

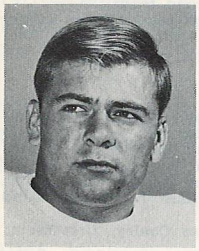

Kicking specialist **KENNY VINYARD** was named to the Sporting News All-America squad in 1968 to become Tech's fifth honoree. He holds SWC record for longest field goal with a 55-yarder against TCU in 1966. Vinyard tied SWC mark with nine field goals in one season. In a three year career he punted for a 39.8 average and allowed an average of less than three yards per return. As a senior had a perfect 30 for 30 mark in the extra point department. He is now with the Atlanta Falcons.

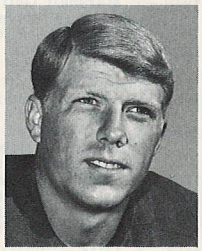

Defensive halfback **DENTON FOX** became Tech's sixth All-America player, marking the third straight year for a Red Raider to claim national honors. Fox, who intercepted four passes and returned them 101 yards, was drafted in the third round by the Dallas Cowboys. Fox was named by the Football Writers Association to a first team defensive halfback spot. The Claude, Texas, native was co-captain in 1970.

HALL OF HONOR

Two more men are scheduled to be inducted into the Athletic Hall of Honor when Texas Tech observes Dad's Day, Oct. 9.

This will bring to 25 the number of such inductees.

Previously named were five on the initial occasion, in 1961: **Ransom Walker** (deceased), letterman in football, basketball, and track in the late 1920s; **Elmer Tarbox,** basketball, football, and track letterman in the 1930s; **Pete Cawthon,** athletic director and head football coach 1930-40; **Walter Schlinkman,** football and track letterman in the 1940s; and **Dean W. L. Stangel,** first athletic council chairman; two more in 1962: **Hurley Carpenter,** football and track letterman in the 1920s; and **Marsh Farmer,** track letterman in the 1930s; two in 1963: **John Odell Morgan,** basketball coach and football assistant in the 1930s, football coach 1940-50, and **G. C. (Mule) Dowell,** gridder in the 1930s, staff member in the 1940s; two in 1964: **Charles Wooldridge,** football, track, 1928-29, and **George Langford,** football, 1929-31; two in 1965: **R. Edwin Smith,** footballer, 1930s, Athletic Council and Red Raider official; **Volney (Satch) Hill** (deceased), baseballer and footballer, 1920s; two in 1966: **Winfield W. (Windy) Nicklaus,** captain of 1925 team and **Gen. Ross Ayers,** captain of 1932 eleven; two in 1967: **Jim W. Reed,** basketball letterman, 1953-56 and **Marshall Gettys,** football letterman, 1946-50; two in 1968: **Bobby Cavazos,** football, 1951-53 and **Walker Nichols,** football, 1933-35; two in 1969: **Jerry Walker,** football 1952-56 and **Gerald Myers,** basketball 1957-59; two in 1970: Dr. **Clifford B. Jones,** president of Texas Tech from 1938-1944, and **Marshall Brown,** basketball, 1939-40.

Texas Tech's Dads Association sponsors the selections. As the Association's 1961 president, Paul Gustwick explains the qualifications for election:

"To be eligible to receive the award, the recipient shall possess or shall have possessed, in addition to outstanding ability in a sport or sports, other qualifications such as sportsmanship, character, integrity, and be a person who has brought distinction to Texas Tech or served the school with distinction in its athletic program.

Candidates, if living former athletes, must have been out of Texas Tech for at least five years prior to election. Not more than two candidates shall receive the award after the first year.

McCutchen Sets Mark

Fullback Doug McCutchen led the Southwest Conference in rushing yardage in 1970 with 1,068 on 227 carries. The Bronte Bruiser's season total was the best in Red Raider history and made him Tech's first runner to reach the 1,000 yard mark. The old mark of 966 yards established in 1964 was held by Donny Anderson.

McCutchen also became only the fifth runner in SWC history to go over 1,000 yards in a season. McCutchen was named to United Press International's All-SWC first team. He was also named Sophomore Offensive Player of the Year by the Associated Press.

SCORES OF PAST YEARS

1925	TT	Opp.
McMurry*	0	0
Austin*	3	3
Montezuma*	30	0
Clarendon*	13	7
Sul Ross	21	7
Wayland*	120	0
Abilene Christian	10	7
Howard Payne	0	29
West Texas*	13	12
6-1-2	210	65

Capt.: Winfield Nicklaus, FB
Coach: E. Y. Freeland

1926	TT	Opp.
McMurry	7	0
Schreiner*	0	0
St. Edward's*	7	6
Simmons	0	0
Clarendon*	14	0
Texas Christian	16	28
Daniel Baker	0	0
Abilene Christian*	28	7
Howard Payne*	27	6
West Texas	7	2
6-1-3	106	49

Capt.: Hurley Carpenter, T
Coach: E. Y. Freeland

1927	TT	Opp.
Panhandle A&M*	62	0
St. Edward's*	13	6
TCU	6	16
Simmons*	10	6
Sul Ross*	6	0
Texas A&M*	6	47
Daniel Baker*	19	7
ACC	3	6
West Tex. Teachers*	9	12
5-4-0	134	100

Capt. Bruce Reed, G
Coach: E. Y. Freeland

1928	TT	Opp.
Schreiner*	7	0
Texas U.	0	12
St. Edward's*	13	6
McMurry*	3	0
TCU	6	28
Daniel Baker	0	0
ACC*	0	7
Simmons*	0	19
West Tex. Teachers	18	7
4-4-1	47	79

Capt.: Ransom Walker, B
Coach: E. Y. Freeland

1929	TT	Opp.
Wayland*	19	0
Sul Ross*	7	7
Daniel Baker	2	6
McMurry	0	0
TCU*	0	22
Baylor	0	34
ACC*	3	7
Howard Payne*	0	24
Simmons	0	21
West Tex. Teachers	0	20
7-2	31	141

Capt.: Sid Knowles, G
Coach: Grady Higgenbotham

1930	TT	Opp.
Wayland*	0	0
New Mexico A&M*	14	0
McMurry*	10	0
Texas Mines*	0	31
TCU	0	26
West Tex. Teachers	0	6
ACC*	53	7
Howard Payne	7	26
Simmons*	6	20
3-6-0	90	122

Capt.: Jack Durham, C
Coach: Pete Cawthon
* home game

1931	TT	Opp.
West Tex. Tchrs.*	21	0
New Mexico A&M	7	0
Haskell Indians	0	8
Colorado Mines*	46	0
Baylor	0	32
ACC*	26	6
Texas Mines	12	14
New Mexico U.*	32	6
Simmons	6	0
6-3-0	150	66

Capt.: Jack Durham, C
Coach: Pete Cawthon

1932	TT	Opp.
Panhandle A&M*	44	0
Texas A&M	0	7
SMU*	6	0
Austin College*	64	0
Arizona*	21	0
New Mexico Normal	43	7
Colorado Mines	21	0
Notre Dame "B"*	39	0
Trinity University*	79	0
Baylor*	14	2
New Mexico U.	39	6
Simmons*	12	13
10-2-0	382	35

Capt.: Ross Ayers, G
Coach: Pete Cawthon

1933	TT	Opp.
SMU*	0	14
Dixie University	33	0
Arizona U.	7	0
Louisiana Tech*	40	10
Haskell Indians*	26	6
Texas Mines	12	0
Simmons*	7	0
Baylor*	13	0
Kansas State*	6	0
8-1-0	144	30

Capt.: Elva Baker, T
Coach: Pete Cawthon

1934	TT	Opp.
Texas U.*	6	12
McMurry*	24	7
Baylor*	14	7
Oklahoma City U.	20	0
Loyola	7	12
Texas Mines*	27	0
Hardin-Simmons*	13	0
DePaul University*	48	19
North Dakota S.*	20	20
Arizona U.	14	7
7-2-1	193	84

Capt.: Malcolm Martin, E
Coach: Pete Cawthon

1935	TT	Opp.
Hardin-Simmons	9	0
Daniel Baker*	27	6
Wichita University*	13	7
DePaul	0	0
Loyola of Coast	0	16
Oklahoma A&M*	14	0
Arizona U.*	6	7
St. Mary's (SA)	27	0
Detroit U.*	7	12
Oklahoma City U.	7	7
5-3-2	110	55

Capt. Walker Nichols, G
Coach: Pete Cawthon

1936	TT	Opp.
Texas Wesleyan*	26	7
TCU*	7	0
Oklahoma City U.*	34	6
Wichita*	0	6
Centenary*	12	6
Oklahoma A&M*	12	0
Loyola of Coast	7	26
DePaul U.*	6	13
Loyola of South	0	14
Arizona U.	7	7
5-4-1	111	85

Capt.: Demp Cannon, G
Coach: Pete Cawthon

1937	TT	Opp.
Arizona State*	6	0
Texas U.	12	25
Montana U.*	6	13
Detroit U.	0	34
Arizona U.*	20	0
New Mexico U.*	27	0
Oklahoma A&M	14	6
Duquesne*	13	0
Loyola of South	25	6
Centenary	7	2
Creighton*	27	0
8-3-0	157	86
West Virginia U. (Sunbowl)	6	7

Capt.: Herschel Ramsey, E
Lewis Jones, G
Coach: Pete Cawthon

1938	TT	Opp.
Montana State*	35	0
Wyoming*	39	0
Duquesne	7	6
Oklahoma City U.*	60	0
Montana U.	19	13
Texas Mines	14	7
Loyola of South*	55	0
Gonzaga*	7	0
New Mexico U.*	17	7
Marquette*	21	2
10-0-0	274	35
St. Mary's (Calif.) (Cotton Bowl	13	20

Capt.: Frank Guzek, C
A. B. Murphy, T
Coach: Pete Cawthon

1939	TT	Opp.
Texas Mines	2	7
Texas Wesleyan*	30	0
Gonzaga*	0	6
Arizona State*	54	0
New Mexico U.*	19	7
Duquesne	0	13
Miami U.	0	19
Centenary	0	0
Marquette*	19	22
Montana State*	13	0
Loyola of South	13	0
5-5-1	150	74

Capt.: Dixie White, G
Bill Davis, T
Coach: Pete Cawthon

1940	TT	Opp.
Oklahoma A&M	6	6
Loyola of Coast*	19	0
Montana U.	32	19
Brigham Young U.*	21	20
Marquette U.	20	13
Miami U.*	61	14
Centenary*	26	6
Wake Forest*	12	7
St. Louis U.	7	6
New Mexico U.	14	19
San Francisco	23	21
9-1-1	241	131

Capt.: Ty Bain, QB
Lonnie McCurry, G
Coach: Pete Cawthon

1941	TT	Opp.
ACC*	34	0
Oklahoma A&M	16	6
Loyola of Coast	14	0
Centenary*	25	0
New Mexico U.*	36	0
Miami U.	0	6
Creighton*	13	6
St. Louis*	46	6
Hardin-Simmons*	7	0
Wake Forest	35	6
9-1-0	226	30
Tulsa (Sun Bowl)	0	6

Capt.: Loyce Baillio, G
Ty Bain, QB
Coach: Dell Morgan

* home game

1942	TT	Opp.
West Texas State*	39	0
Texas A&M	0	19
Oklahoma A&M*	6	9
Baylor*	7	14
New Mexico U.	20	0
Rice	7	19
TCU*	13	6
Creighton	6	13
Hardin-Simmons*	0	0
Arizona U.	13	7
4-5-1	111	87

Capt.: Will Allbright, G
Kenneth Robbins, QB
Coach: Dell Morgan

1943	TT	Opp.
LAAF*	26	14
Oklahoma A&M	13	21
Texas A&M	0	13
Tulsa U.	7	34
SPAAF*	14	12
LAAF*	7	10
Rice	0	13
TCU	40	20
NTAC*	14	34
SMU	7	6
4-6-0	128	177

Coach: Dell Morgan

1944	TT	Opp.
LAAF*	13	27
Texas A&M	14	27
Oklahoma A&M*	7	14
Tulsa	7	34
Southwestern U.*	19	21
West Texas State	35	6
Rice	13	7
TCU	0	14
New Mexico U.*	13	7
SMU*	6	7
SPAAF*	7	6
4-7-0	134	170

Capt: Game
Coach: Dell Morgan

1945	TT	Opp.
Southwestern U.*	7	0
Texas A&M	6	16
Texas U.	0	33
Tu sa*	7	18
Baylor*	7	7
West Texas State*	12	6
Rice	0	13
TCU*	12	0
Oklahoma A&M	6	46
New Mexico U.	6	6
3-5-2	63	145

Capt.: Walter Schlinkman, FB
Otis Turner, C
Coach: Dell Morgan

1946	TT	Opp.
West Texas State*	26	14
Texas A&M	6	0
SMU	7	0
Tulsa	6	21
Baylor*	13	6
Denver*	21	6
New Mexico U.	27	0
Rice	6	41
Oklahoma A&M*	14	7
Arizona U.	16	0
Hardin-Simmons	6	21
8-3-0	148	116

Capt.: James Reed, B
Roger Smith, B
Coach: Dell Morgan

1947	TT	Opp.
Texas U.	0	33
Texas A&M	7	39
West Texas State*	21	13
Tulsa*	14	7
Baylor*	6	32
Denver	36	7
Rice	7	40
Arizona U.*	41	28
New Mexico U.	26	20
Hardin-Simmons*	14	6
6-4-0	172	215
Miami U. (Ohio), (Sunbowl)	12	13

Capt.: Bernie Winkler, T
Glen Lewis, B
Freddie Brown, B
Coach: Dell Morgan

1948	TT	Opp.
West Texas State*	19	0
Texas A&M	20	14
SMU	6	41
Tulsa	41	20
Baylor	0	13
Arizona	31	0
Rice*	7	14
Texas Western*	46	6
New Mexico U.*	14	7
Hardin-Simmons	28	20
7-3-0	212	135

Capt.: Ernest Hawkins, QB
Bobby Williams, C
Coach: Dell Morgan

1949	TT	Opp.
Abilene Christian*	20	0
Texas U.	0	43
Texas A&M	7	26
West Texas State*	35	19
Tulsa*	15	0
Baylor*	7	28
Arizona*	27	7
Rice	0	28
Texas Western	13	0
New Mexico U.	27	0
Hardin-Simmons*	23	13
7-4-0	174	164
San Jose (Raisin Bowl)	13	20

Capt.: John Andrews, T
James Conley, FB
Coach: Dell Morgan

1950	TT	Opp.
Texas U.*	14	28
Texas A&M	13	34
West Texas State*	13	28
Texas Christian	6	19
Baylor	12	26
Texas Western*	61	7
Rice	7	13
Tulsa*	7	39
Arizona	39	7
New Mexico U.*	37	12
Hardin-Simmons	13	28
3-8-0	222	241

Capt.: Earl Jackson, FB
Elbert Johnson, E
Coach: Dell Morgan

1951	TT	Opp.
West Texas State*	46	7
Texas A&M	7	20
Houston	0	6
Texas Christian*	33	19
Baylor	20	40
Arizona*	41	0
Texas Western	27	7
Tulsa	14	21
New Mexico U.	60	14
Hardin-Simmons*	28	21
6-4-0	276	155
College of Pacific (Sun Bowl)	25	14

Capt.: Jerrell Price, T
Aubrey Phillips, C
Coach: DeWitt Weaver

1952	TT	Opp.
West Texas State*	48	7
Rice	7	34
College of Pacific	21	42
Texas Western*	14	20
Baylor*	10	21
Houston*	7	20
North Texas	19	34
Hardin-Simmons	14	14
Arizona	19	14
Tulsa*	20	26
North Carolina St.*	54	7
3-7-1	233	239

Capt.: Vernon Barron, G
Jim Turner, B
Coach: DeWitt Weaver
* home game

1953	TT	Opp.
West Texas State*	40	14
Texas Western	27	6
Oklahoma A&M	27	13
Texas A&M*	14	27
College of Pacific*	34	7
New Mexico A&M*	71	0
Mississippi State	27	20
Arizona*	52	27
Tulsa	49	7
Houston	41	21
Hardin-Simmons*	46	12
10-1-0	428	154
Auburn (Gator Bowl)	35	13

Capt.: Vic Spooner, E
Don Gray, G
Coach: DeWitt Weaver

1954	TT	Opp.
Texas A&M	41	9
West Texas State*	33	7
Oklahoma A&M*	13	13
Texas Western*	55	28
Louisiana State	13	20
College of Pacific	7	20
Arizona	28	14
Tulsa*	55	13
Houston*	61	14
Hardin-Simmons	61	19
7-2-1	367	157

Capt.: Howard Hurt, G
Jerry Johnson, QB
Coach: DeWitt Weaver

1955	TT	Opp.
Texas U.	20	14
Texas Christian*	0	32
Oklahoma A&M	24	6
Texas Western	27	27
Houston	0	7
West Texas State*	27	24
Arizona*	27	7
Tulsa	34	7
College of Pacific*	13	7
Hardin-Simmons*	16	14
7-2-1	188	145
Wyoming (Sun Bowl)	14	21

Capt.: James Sides, FB
Arlen Wesley, G
Coach: DeWitt Weaver

1956	TT	Opp.
Texas Western*	13	17
Baylor	0	27
Texas A&M	7	40
West Texas State*	14	34
Arizona	21	7
Oklahoma A&M*	13	13
Texas Christian*	21	7
Tulsa	7	10
Houston*	7	20
Hardin-Simmons	14	41
2-7-1	117	216

Capt.: Don Williams, QB
Alt.: Bob Kilcullen, T
Coach: DeWitt Weaver

1957	TT	Opp.
West Texas State*	0	19
Texas A&M*	0	21
Louisiana State*	14	19
Texas Western	14	26
Baylor*	12	15
Arizona	28	6
Oklahoma State	0	13
Tulsa*	0	3
Hardin-Simmons*	26	21
Arkansas	26	47
2 8-0	120	190

Capt.: Charlie Moore, G
Alt.: Pat Hartsfield, E
Coach: DeWitt Weaver

1958	TT	Opp.
Texas A&M	15	14
West Texas State*	32	7
Texas U.	7	12
Texas Christian	0	26
Baylor*	7	26
Tulane	0	27
Arizona*	33	6
Tulsa	7	9
Arkansas*	8	14
Houston	17	22
3-7-0	126	163

Capt.: Jerry Bell, QB
Alt.: Mack Pogue, HB
Coach: DeWitt Weaver

1959	TT	Opp.
Texas A&M	20	14
Oregon State*	15	14
Tulsa*	8	7
Texas Christian*	8	14
Baylor	7	14
SMU	13	21
Tulane	7	17
Arizona	26	30
Houston*	27	0
Arkansas	8	27
4-6-0	139	158

Capt.: Ken Talkington, QB
Jerry Selfridge, E-T
Coach DeWitt Weaver

1960	TT	Opp.
West Texas State*	38	14
Texas A&M	14	14
Texas U.	0	17
TCU	7	21
Baylor*	7	14
SMU*	28	7
Rice	6	30
Tulane*	35	21
Wyoming*	7	10
Arkansas*	6	34
3-6-1	148	182

Capt.: E. J. Holub, C
Don Waygood, E
Coach DeWitt Weaver

1961	TT	Opp.
Mississippi State	0	6
Texas U.	14	42
Texas A&M*	7	38
TCU*	10	0
Baylor*	19	17
SMU	7	8
Rice*	7	42
Boston College*	14	6
Arkansas	0	28
West Texas State*	16	14
4-6-0	94	210

Capt.: Larry Mullins, T
Pat Holmes, T
Bob Witucki, E
Coach: J T King

1962	TT	Opp.
West Texas State*	27	30
Texas U.*	0	34
Texas A&M	3	7
TCU	13	35
Baylor	6	28
SMU*	0	14
Rice	0	14
Boston College	13	42
Colorado*	21	12
Arkansas*	0	34
1-9-0	83	250

Capt.: Coolidge Hunt, FB
Larry Jones, E
Nathan Armstrong, T
Coach: J T King
* home game

1963	TT	Opp.
Washington State*	16	7
Texas U.	7	49
Texas A&M*	10	0
Texas Christian*	3	35
Baylor*	17	21
SMU	13	6
Rice*	3	17
Kansas State*	51	13
Texas Western	7	3
Arkansas	20	27
5-5-0	147	178

Capt.: David Parks, E
Bill Shaha, G
Coach: J T King

1964	TT	Opp.
Mississippi State*	27	7
Texas	0	23
Texas A&M	16	12
Texas Christian	25	10
Baylor	10	28
SMU*	12	0
Rice	6	6
West Texas State*	48	0
Washington St.*	28	10
Arkansas*	0	17
6-3-1	166	113
Georgia (Sun Bowl)	0	7

Capt.: C. C. Willis, LB
Jerry Don Balch, E
* home game
Coach: J T King

1965	TT	Opp.
Kansas*	26	7
Texas	7	33
Texas A&M*	20	16
Texas Christian*	28	24
Oklahoma State*	17	14
SMU	26	24
Rice*	27	0
New Mexico St.*	28	9
Baylor*	34	22
Arkansas	24	42
8-2-0	257	191
Georgia Tech (Gator Bowl)	21	31

Capt.: Chester Howard, G
Tom Wilson, QB
John Porter, T
Donny Anderson, HB
Coach: J T King

1966	TT	Opp.
Kansas	23	7
Texas*	21	31
Texas A&M	14	35
Texas Christian	3	6
Florida State*	33	42
SMU*	7	24
Rice	35	19
Okla. State*	10	7
Baylor*	14	29
Arkansas*	21	16
4-6-0	181	216

Capt.: Marc Bryant, G
Terry McWhorter, E
Guy Griffis, QB
Coach: J T King

1967	TT	Opp.
Iowa St.*	52	0
Texas	19	13
Mississippi State	3	7
Texas A&M	24	28
Florida State	12	28
SMU	21	7
Rice*	24	10

TCU	0	16
Baylor*	31	29
Arkansas	31	27
6-4-0	217	165

Capt.: John Scovell, QB
Jerry Turner, C
Gene Darr, G-T
Coach: J T King

1968	TT	Opp.
Cincinnati*	10	10
Texas*	31	22
Colorado State*	43	13
Texas A&M	21	16
Mississippi State	28	28
SMU*	18	39
Rice	38	15
TCU	31	14
Baylor	28	42
Arkansas*	7	42
5-3-2	255	241

Capt: George Cox, E
Don King, G
Jim Moylan, T
Coach: J T King

1969	TT	Opp.
Kansas*	38	22
Texas	7	49
Oklahoma State	10	17
Texas A&M*	13	9
Mississippi State*	26	30
SMU	27	24
Rice*	24	14
TCU	26	35
Baylor*	41	7
Arkansas	0	33
5-5	212	207

Capt: Jimmy Bennett, OB
Denton Fox, DB
Dicky Grigg, DT
Joe Matulich, QB
Coach: J T King

1970	TT	Opp.
Tulane*	21	14
Kansas	23	0
Texas*	13	35
UC Santa Barbara*	63	21
Texas A&M	21	7
Mississippi State	16	20
SMU*	14	10
Rice	3	0
TCU*	22	14
Baylor	7	3
Arkansas*	10	24
G. Tech (Sun Bowl)	9	17
8-3-0	213	148

Capt: Wayne McDermand, DT
Jesse Richardson, C
Coach: Jim Carlen

ACADEMIC COUNSELOR

Serving the Red Raiders as academic counselor is personable Jim Riffle, who formerly served as counselor at West Virginia University. Riffle holds both B.S. and M.S. degrees from WVU and served as consultant to the West Virginia State Department of Education from 1965 to 1970. Riffle has more than a passing interest in athletes and athletics—he is a former high school football and swimming coach. He also served as program director for the West Virginia Mountaineer Boy's State from 1967 to 1970. He is a native of Weston, West Virginia.

Texas Tech Marching Band

Known as the band with the big sound in stero, the Texas Tech Marching Band under the direction of Dean Killion is known far and wide for its outstanding halftime performances. A feature twirler, eight high-stepping majorettes, and twin drum majors lead the 320-member band through its colorful paces. The band is an all-college organization, with members from every school and department on campus.

RED RAIDER RIVALRIES

OPPONENT	WON	LOST	TIED	FG	LG
Abilene Christian	6	3	0	1925	1949
Arizona	18	2	1	1932	1959
Arizona State (Flagstaff)	2	0	0	1937	1939
Arkansas	2	12	0	1957	1970
Auburn	1	0	0	1954	1954
Austin College	1	0	1	1925	1932
Baylor	9	19	1	1929	1970
Boston College	1	1	0	1961	1962
Brigham Young	1	0	0	1940	1940
Centenary	4	0	1	1936	1941
Cincinnatti	0	0	1	1968	1968
Clarendon	2	0	0	1925	1926
College of Pacific	3	2	0	1952	1955
Colorado	1	0	0	1962	1962
Colorado Mines	2	0	0	1931	1932
Colorado State	1	0	0	1968	1968
Creighton	2	1	0	1937	1942
Daniel Baker	2	1	2	1926	1935
Denver	2	0	0	1946	1947
DePaul	1	1	1	1934	1936
Detroit U.	0	2	0	1935	1937
Dixie U.	1	0	0	1933	1933
Duquesne	2	1	0	1937	1938
Florida State	0	2	0	1966	1967
Gonzaga	1	1	0	1938	1939
Georgia	0	1	0	1965	1965
Georgia Tech	0	2	0	1965	1970
Hardin-Simmons	14	7	3	1926	1957
Haskell	1	1	0	1931	1933
U. of Houston	3	5	0	1951	1959
Howard Payne	1	3	0	1925	1930
Iowa State	1	0	0	1967	1967
Kansas	4	0	0	1965	1970
Kansas State	2	0	0	1933	1963
Louisiana State U.	0	2	0	1954	1957
Louisiana Tech	1	0	0	1933	1933
Loyola (LA)	2	2	0	1935	1941
Loyola (NO)	4	2	0	1934	1939
Lubbock AAF	1	2	0	1943	1944
McMurry	4	0	2	1925	1934
Marquette	2	1	0	1938	1940
Miami	1	2	0	1939	1941
Miami (O)	0	1	0	1948	1948
Mississippi State	2	4	1	1953	1970
Montana	2	1	0	1937	1940
Montana State	2	0	0	1938	1939
Montezuma	1	0	0	1925	1925
New Mexico	14	1	1	1931	1951
New Mexico A&M	4	0	0	1930	1965
New Mexico Normal	1	0	0	1932	1932
North Carolina State	1	0	0	1952	1952
North Dakota State	0	0	1	1934	1934
North Texas Agri. (Marines)	0	1	0	1943	1943
North Texas State	0	1	0	1952	1952
Notre Dame B	1	0	0	1932	1932
Oklahoma City U.	3	0	1	1934	1938
Oklahoma State	9	6	3	1935	1969
Panhandle A&M	2	0	0	1927	1932
Rice	7	13	1	1942	1970
San Francisco	1	0	0	1940	1940
St. Edwards	3	0	0	1926	1928
St. Louis U.	2	0	0	1940	1941
St. Mary's	0	1	0	1938	1938
St. Mary's (Tex.)	1	0	0	1935	1935
Schreiner	1	0	1	1926	1928
Southern Methodist	10	8	0	1932	1970
South Plains AAF	1	1	0	1943	1944
Sul Ross	2	0	1	1925	1929
Texas A&M	11	17	1	1927	1970
Texas Christian	11	16	0	1926	1970
Texas Western	10	6	1	1930	1963
Texas University	3	17	0	1928	1970
Texas Wesleyan	2	0	0	1936	1939
Trinity	1	0	0	1932	1932
Tulane	2	2	0	1958	1970
Tulsa	7	11	0	1942	1959
U. of Cal. (Santa Barbara)	1	0	0	1970	1970
Wake Forest	2	0	0	1940	1941
Washington State	2	0	0	1963	1964
Wayland	2	1	0	1925	1930
West Texas State	20	7	0	1925	1964
West Virginia	0	1	0	1937	1937
Wichita U.	1	1	0	1935	1936
Wyoming	1	2	0	1938	1960

PAST HOMECOMINGS

Year	Opponent	TT	Opp.
1930	Hardin-Simmons	6	20
1931	New Mexico	32	6
1932	Baylor	14	2
1933	Hardin-Simmons	7	0
1934	DePaul	48	19
1935	Arizona	6	7
1936	Centenary	12	6
1937	Duquesne	13	0
1938	Gonzaga	7	0
1939	Marquette	19	22
1940	Wake Forest	12	7
1941	Creighton	13	6
1942	Texas Christian	13	6
1943	North Texas Agr. (Marines)	14	34
1944	Southern Methodist	6	7
1945	Texas Christian	12	0
1946	Baylor	13	6
1947	Hardin-Simmons	14	6
1948	Rice	7	14
1949	Baylor	7	28
1950	Tulsa	7	39
1951	Arizona	41	0
1952	Houston	7	20
1953	Arizona	52	27
1954	Tulsa	55	13
1955	Arizona	25	7
1956	Oklahoma A&M	13	13
1957	Tulsa	0	3
1958	Arkansas	8	14
1959	Houston	27	0
1960	Southern Methodist	28	7
1961	Rice	7	42
1962	Southern Methodist	0	14
1963	Rice	3	17
1964	Arkansas	0	17
1965	Rice	27	0
1966	Southern Methodist	7	24
1967	Rice	24	10
1968	Southern Methodist	18	39
1969	Rice	24	14
1970	Southern Methodist	14	10

Texas Tech has won 23, lost 17, tied 1

FOOTBALL LETTERMEN

Adams, Wm. A., 1964-1965, 1967
Agan, John Alvin, 1963-1965
Akins, Dudley, 1939-40
Aldridge, Kern, 1936
Alexander, Moody, Mgr., 1952-54
Alford, Gene, 1925
Alford, Larry, 1967-68
Allbright, Wilborn, 1940-42
Allcorn, R. V., 1955-56
Allen, Bobby, 1966-68
Allen, Charles, 1948-49
Allen, Curtis, 1930
Allison, Jimmy, 1957
Amerson, Glen, 1958-60
Amonett, Thayne, 1940-41
Anderson, Donny, 1963-1965
Anderson, L. Don, 1943
Andrews, Dick, 1948-49
Andrews, John, 1947-48
Anthony, Alton, 1950-51
Anthony, Ben, 1932
Anthony, Don, 1950
Archibald, Elson, 1925-26
Arnold, Jim, 1967
Arterburn, E. F., 1950-51
Austin, Don, 1940-41
Avent, John, 1965-67
Ayers, Ross, 1930-32

Baillio, Loyce J., 1940-41
Bain, Tyrus, 1939-41
Baker, Elva, 1931-33
Baker, John T., 1951
Baker, Kenny, 1965-67
Balch, Jerry Don, 1963-64
Balfanz, Ralph, 1937-38
Ballew, Jess Lee, 1942
Barber, Don, 1956-57
Barfoot, Clayton, 1936-37
Barginear, Wayne, 1964-1965
Barlow, Joe, 1934-35
Barnard, Chas. F., 1937
Barnett, Bill, 1943
Barnett, Gene V., 1937-38
Barney, Phil, 1969-
Barrington, Paul, 1951-52
Barron, Vernon, 1950-53
Barron, Mickie, 1958-59
Barton, Raymond, 1932-33
Baty, Gaines, 1970
Baugh, David Lynn, 1964-1966
Baze, Winfred, 1934-35
Bearden, Bob, 1965
Beauchamp, J. V., 1933-35
Bechtol, Hubert, 1943
Bell, Jerry, 1957-58
Bell, Leroy,
Bennett, Jimmy, 1967-69
Bentley, Gene, 1956-58
Best, Robert, 1969-70
Bingham, Francis, 1939-41
Birdwell, John R., 1944
Birdwell, Russell, 1945-46
Blackburn, W. E., 1925-27
Black, Clyde, 1944
Blair, Roy, 1961
Blanda, Peter P., 1941
Blanton, Charlie, 1954-56
Bluntzer, Bob, 1952
Booe, Jackie, 1965, 66, 68-69
Bostick, Thurman, 1937
Boyer, Gary, 1952-54
Bradshaw, R. D., 1952-55
Brannon, Harold, 1949-50
Brawner, Judson, 1948-49
Breuer, Lou, 1966-68
Brewer, Robert, 1943
Bridge, Wm. L., 1949-50
Briggs, Edward Lee, 1949-50
Broadfoot, Hal R., 1954-56
Brock, Jim, 1958-60
Brooks, Charles, 1952
Brothers, Boddy O., 1928-30
Brown, David, 1951-53
Brown, Fred, 1943-47
Brown, James C., 1937
Brown, Joe, 1966-68
Brown, Ross, 1948-49
Brown, Wm. L., 1939-40
Browning, David, 1969-70
Browning, James P., 1943
Browning, Jess L., 1935-36
Browning, Leslie, 1934-36
Broyles, Bobby, 1948
Bruce, Joe, 1954-55
Bryan, Bill, 1952-54
Bryan, Walter, 1953-54
Bryant, George Marc, 1964-1966
Bufkin, Costin 1944-45
Burke, Bill, 1955
Bushong, Bruce, 1969-70
Butler, Tony, 1967-68
Butts, Aubrey, 1933
Byrd, Fred, 1935
Byrun, Dean, 1960-62

Calhoun, Charlie, 1937-38
Callaway, P.C., 1925-26
Calloway, Joe, 1949-50
Calvert, Denis
Campbell, Doug, 1955-56
Campbell, Richard, 1966, 68-69
Cannon, Dempsey, 1935-36
Cannon, Douglas, 1961-62
Cappleman, Edgar, 1926-29
Capps, Gene, 1948-49
Caraway, Doyle, 1940-42
Carpenter, Hurley, 1925-27
Carpenter, Geo., 1949-50
Carrell, John, 1963-1965
Carter, Charles, 1952
Carter, James, 1949-50
Case, Harry, 1970
Cavazos, Bobby, 1951-53
Cavazos, Dick, 1949-50
Cecil, James, 1964-1965
Chapman, Miles, 1937
Cheek, Harris, 1937-38
Chernosky, Maurice, 1936
Clark, Adrian, 1932-34
Clark, Jim, 1950
Cleckler, James, 1945
Cline, Bobby, 1957, 59-60
Close, Bobby, 1949-51
Close, Edgar, 1931
Coats, Jack, 1942-46
Cockburn, Jackie, 1948-52
Cole, Floyd, 1957-58
Collins, Jim, 1955
Conley, James Bud, 1931
Cook, Bowden, 1954-55
Cook, Phil, 1950-51
Cordell, J. R., 1951-52
Corley, Vaughn, 1926-28
Corley, Davis, 1970
Cornelius, Samuel, 1963-64
Cox, George, 1966-67
Cox, T. M., 1943-45
Crawford, Allan C., 1949-50
Crawford, Bob, 1933
Crawford, Pat, 1948-49
Crenshaw, Ray, 1947
Crews, George, 1952
Crews, J. J.
Crider, Richard, 1954-55
Criswell, Marty, 1970
Crites, Harold, 1929-32
Crossley, Lewis, 1948-53
Crosson, Harold, 1941-42
Crow, M. J., 1942
Cudd, Warren, 1941-46
Cummings, Ted, 1946
Curfman, Leonard, 1932-34
Curfman, Raymond, 1936-37

Dailey, Bill, 1925
Daniels, Charles, 1939
Daniels, H. L., 1961-63
Darr, Gene, 1965-67
Darr, Jewell, 1930
David, Robert, 1967-
Davis, Bobby, 1965-67
Davis, Charles, 1954-55
Davis, Trenton, 1933-35
Davis, Wm. D., 1927-29
Dellinger, Floyd, 1957-58
Dennison, Fussell, 1925
DeWitt, Howard, 1926-28
Dillon, Jack, 1943-45
Dixon, Charlie, 1955-57

Dodd, Billy, 1939
Dodds, Ray Gene, 1948-49
Doiron, Gary, 1968-
Doose, C. A., 1930
Doss, Gene W., 1951-52
Douglas, Don, 1952-53
Douglas, Tom, 1939-41
Dove, Mark, 1969-70
Dowdy, Bruce, 1968-70
Dowell, G. C. (Mule), 1932-34
Doyle, Wells Thomas, 1963-64
Drye, Carrol, 1949-50
Dudley, Don, 1943-44
Dudley, Norman, 1954-55
Duke, Charles
Duke, Richard H., 1951
Duncan, Jesse Robert, 1939-41
Duncan, W. Doug
Durham, Jack, 1928-31
Duval, Charles, 1934-36
Dvoracek, Charlie, 1939-41
Dyer, Jim, 1968-70
Dykes, Jimmy, 1954-55

Earhart, Ralph, 1946-48
Easter, Rex
Edgemon, Charles
Edmonds, Freeman, 1929
Edrington, Walter, 1947
Edwards, Jimmie Don, 1964-1966
Edwards, Pete, 1950-52
Edwards, Stan, 1965-67
Elbert, Jerry, 1960-62
Elder, Fletcher, 1952
Elledge, Earl Ben, 1963
Elliott, Lynn, 1954-55
Elliott, Tommy, 1953-56
Ellis, James Alvis, 1963-64
Elmore, Ken, 1951-53
English, Pete, 1952
Erwin, Paul, 1951-53
Eubanks, Darrell, 1954
Evans, Charles, 1967-69
Evans, Craig, 1967
Evans, James, 1942

Farrar, Frank, 1948-49
Farris, Pat, 1941
Fewin, Hugh, 1954-56
Fikes, Jay, 1954
Fikes, Ralph, 1925
Fincannon, Mark, 1968-70
Fitzhugh, L. W., 1952-53
Flusche, Raymond, 1938-39
Fortner, Elmer, 1933-34
Foster, Robert, 1961-62
Fowler, Clois
Fox, Denton, 1967-69
France, Lawrence, 1930-31
Fraser, George, 1959-61
Freeman, Roger, 1966-68
Frisbie, Duke, 1954-57
Fromm, Ulysses, 1925
Fulks, Walter, 1931
Fuller, Bob, 1964-1965
Fung, Donald, 1951-52

Garner, Bobby, 1948-51
Garrett, Luther Ray, 1963-
Garrison, Jerry, 1960-62
Gaulding, Jacke, 1952
Geddie, Ralph, 1946-47
Gettys, Marshall, 1946-48
Gilbert, Brad, 1939
Gilbert, Larry, 1965-67
Gilbreath, Byron, 1940-42
Gill, Kenneth, 1963-1965
Gill, Roger, 1961-63
Gillenwater, E. W., 1942
Gilmore, Braxton, 1933-34
Gimmell, James, 1945
Gladson, Charles, 1962-64
Godeke, Harry F.
Goff, Charles R., 1949
Golden, Gary, 1966-68
Graham, Charles R., 1963, 1965
Graham, Lonnie, 1954-56
Grane, Grady
Graves, Frank, 1950-51
Gray, Don, 1950, 1952-53
Green, Dick, 1929
Green, Pat, 1952-53
Green, Robert, 1948-49
Greene, Wilmer, 1937-38
Greer, Toby, 1931-33

Gregory, Clinton, 1948-49
Grief, Ross, 1960
Griffis, Guy, 1964-1966
Grigg, Dicky, 1967-69
Grimes, Dennis, 1960-62
Gulley, J. L., 1947-48
Gurley, Dan, 1958-60
Gusick, Frank, 1936-38
Hacker, James, 1961
Hahn, Jamie, 1967, 69
Hale, Billy, 1941-42
Hallmark, G. B., 1925
Hamill, Gene, 1951-52
Hamilton, J. (Red) B., 1925
Hamm, William O., 1929
Haney, James, 1965-67
Hardaway, Danny, 1969-70
Hardy, Jack, 1927
Hardey, Eugene, 1944-46
Hargrave, Larry, 1968-70
Harland, Claude, 1953-54
Harmon, Phillip, 1938-39
Harris, Don, 1952, 1955
Harris, Ely, 1931-33
Harris, Harold L., 1949-50
Harris, L. D., 1925-27
Harris, Marion, 1932-34
Harrison, Joe T., 1949-50
Hartsfield, Pat, 1954-57
Hatch, Tim, 1947-48
Hatfield, Jesse, 1954-55
Hawkins, Bobby Eugene, 1950
Hawkins, Ernest Ray, 1944, 46, 50
Haws, Hartsell, 1952
Hayden, Milburn, 1947-48
Hayes, Bob, 1943-44
Hayhurst, Marlin, 1927
Haynes, Harold, 1948
Hazelwood, Mark, 1968-70
Head, Garland, 1941-42, 1945-47
Hempel, Henry, 1928
Henderson, Bud, 1949
Henderson, Jim, 1956-58
Henderson, Zac, 1946-49
Henkel, James R., 1964-1966
Henkel, James R., 1964-1965
Henry, Jack, 1956-57
Henry, Kenneth, 1925
Herchman, Bill, 1954-55
Herndon, Bev, 1961-62
Herr, Ronnie, 1952-56
Herring, Durwood, 1939
Hibler, Milton, 1970
Hill, Buddy, 1953-57
Hill, Milton, 1938-40
Hill, Volney, 1925-28
Hilligoss, Jack, 1948-49
Hilton, Hayes, 1952, 54, 55
Hinson, Jack, 1945
Hitchock, Matt, 1931-33
Hix, Robert, 1948-50
Hodges, J. Clarence, 1928-30
Hodges, Gerald, 1960
Holcomb, Bill, 1934-36
Holladay, Mike, 1967-69
Holley, Don, 1954
Holmes, Bob, 1937-38
Holmes, Pat, 1959-61
Holub, E. J., 1958-60
Hood, Floyd, 1956-57
Howard, E. Shester, 1963-65
Howard, John, 1968-69
Howard, Ray, 1951-54, 1956
Howell, Harlan, 1930
Hoyle, Andy, 1969-70
Hudson, Doug, 1954-55
Hudson, Hal, 1963, 1965, 1966
Humphrey, Jim, 1946
Hunt, Bobby L., 1951-54
Hunt, Coolidge, 1960-62
Hurley, Joe Ray, 1964-1966
Hurst, Harold, 1970
Hurt, Howard, 1953-55
Hutchins, E. J., 1949

Irons, Ed, 1940-42
Ingram, Russell, 1970
Ingram, Dicky, 1970

Jackson, Earl, 1947-48
Jackson, Hugh, 1950
Jackson, Jiggs, 1944-45
Jackson, Leete, 1946-47
Jackson, Peter R., 1949-50
Janes, Norman, 1952-53

Jay, Jimmy, 1941-42
Jennings, Leslie, 1926-27
Johnson, Jerry
Joines, Jimmy, 1954
Jones, Everett, 1952
Jones, Forrest, 1938-39
Jones, Larry, 1961-62
Jones, Lewis, 1935-37
Jones, John P., 1950-51
Jones, Sam Cleman, 1933-35
Jordan, Trent, 1966-
Junell, Robert, 1967-68
Kain, Robert M., 1949-50
Katrola, Alvin, 1926-29
Kattner, Ken, 1968-69
Kautz, Karl, 1954-55
Kelley, Billy R., 1945-48
Kilcullen, Bob, 1953-56
Killian, Jerry B., 1949-50
King, Don, 1966-68
King, Wendell, 1954
Kirkpatrick, Jack, 1953-55
Kleinert, John, 1969-70
Knight, Pat, 1965-67
Knowles, Sid, 1928-29
Knox, Jimmy, 1957-58
Kummer, Kenneth, 1952-55
Kyzar, Bobby, 1954-55

Lambert, Bobbie, 1952-53
Lambert, Denton, 1949-50
LaMaster, Cyrus, 1933
Lane, Dennis, 1967-69
Langford, George, 1929-31
Langehennig, Miles, 1969-70
Lassiter, J H., 1962
Latch, Leonard, 1937-38
Law, Dan, 1955-57
Lawhorn, Floyd, 1944-47
Lawson, Homer, 1944
Lawson, Ted, 1969
Ledbetter, Newman, 1940-41
Leinert, Mike, 1965-67
Lerma, Carlos, 1957
Lewis, Don, 1951-53
Lewis, Glenn, 1944, 1946-48
Lindsey, G. B., 1948
Linne, Alton, 1952-53
Lloyd, Dave, 1955
Lockhart, Jesse, 1927
Lovelace, Jerry L., 1964-1966
Lovelace, Johnny, 1960-62
Lovelace, Leon, 1966-68
Lowe, Glenn, 1939-41
Lowery, Floyd, 1967
Lowery, V. Leo, 1963-64
Lucas, Tom, 1952
Lupar, Carlton, 1933
Lyman, Bill, 1948-49
Lyons, Harold, 1970

McCanlies, Gene, 1948-49
McClellan, J. C., 1948
McCurry, Lonnie, 1938-40
McCurry, Dorrell, 1946-48
McCutchen, Doug, 1970
McDermand, Wayne, 1968-70
McElroy, D. M., 1932-34
McEntire, Charles, 1960-62
McKeever, Ed, 1932-34
McKnight, Maxey, 1941-42, 1946
McLelland, Bill, 1963
McPherson, Bill, 1952
McSwane, Douglas, 1945-48
McWhorter, Terry, 1964-1966
McWilliams, Bennie, 1931-33
McWilliams, W. D., 1929-30
Madison, Wm. C., 1949, 1952
Mahan, Richard, 1960, 1962
Mahler, J. B., 1948
Malone, Bill Price, 1962-64
Malone, Walter, 1947-48
Maltby, Jay, 1930
Marek, Jodie, 1938
Marr, Paul, 1928
Martin, Jimmy, 1948
Martin, Malcolm, 1932-34
Martin, Ralph, 1953-54
Massey, Barton, 1951-53, 1956
Matulich, Joe, 1967-69
May, David, 1968-70
May, Ralph, 1949
Medlin, Wayne, 1954
Melton, Buster, 1943
Mercer, Ronnie, 1969

Merrell, Cecil, 1935
Merritt, Mickey, 1965-66
Meyers, Robert, 1959-60
Midkiff, Bo, Trainer, 1954-56
Miller, B. H., 1925
Milliken, Kenneth, 1960-62
Millsapps, Jerry, 1952
Mitchell, Kelly, 1961-62
Moffett, Milton, 1930-32
Mohon, Jere Don, 1958-60
Molinare, Larry, 1969-70
Montgomery, Tom E., 1944
Mooney, Bob, 1968-70
Mooney, Ed, 1966-67
Moore, Chad, 1954
Moore, Charles, 1955-57
Moore, Joe, 1952-53
Morris, G. B., 1933-34
Morris, Gale, 1952
Mosley, Heny, 1937
Moss, Ted, 1946
Moughon, John, 1948, 1950-52
Moyers, R. W., 1945-46
Moylan, Jim, 1966-68
Mullins, Larry, 1959-61
Muphy, A. B., 1936-38
Murphy, Henry, 1930

Nabors, Rafe, 1939-40
Nabors, Roland, 1946-47
Napper, Charles, 1969-70
Nash, Jerry, 1942
Neill, Jim
Nelson, Minor, 1953-56
Nesbitt, Roger, 1957-58
Newton, Tom, 1969-70
Nichols, Murry, 1931
Nichols, Walker, 1933-35
Nicklaus, Winfield, 1925-27
Nixon, Walter, 1929
Northam, M. C., 1954-57
Norris, Cecil, 1944-46
Norwood, Pete, 1967-69

Odom, James, 1952-54
Odom, Johnny, 1969-70
O'Connor, Robert, 1939-40
O'Grady, Bill, 1949-51
Oliver, Barney, 1967-69
Ormes, Kevin, 1967-69
Orr, Don, 1944, 1946-48
Ottmers, Frank, 1945, 1947-48
Overton, Elbert, 1938-39
Owen, Pete, 1935-37
Owens, Alton L., 1934-36
Owens, Truitt, 1931-32

Pack, Ronnie, 1964-1966
Parks, David W., 1961-63
Patterson, Mike, 1966-68
Payne, Ameral, 1926, 1929-30
Pennington, Van, 1952
Perry, Fred, 1968
Perkins, Ken, 1969-70
Perry, Richard, 1964
Perryman, Bill, 1954
Peterson, Alfred
Philbrick, George, 1936-38
Phillips, Aubrey, 1949-51
Phillips, R. B., 1948-49
Pinson, Rex, 1948, 1950
Pipes, Wawne, 1940
Pirtle, Dick, 1948-50
Pirtle, Robert T.
Pirtle, Tom, 1943
Pogue, Mack, 1954, 1958
Polson, Dick, 1959-61
Porter, John, 1963-1965
Price, Bill, 1954
Price, Jerrell, 1948-51
Price, Yancy, 1931-33
Priddy, Marion L., 1932-34
Prim, John, 1934
Pruitt, Jesse, 1965-
Pursel, Dan, 1947-49

Ramsey, Eural, 1949-50
Ramsey, Herschel, 1935-37
Rankin, David, 1961-63
Rankin, Walter, 1938
Rathbone, Milton, 1949
Ray, Vernon, 1942-46
Read, Charles, 1943
Rebold, Dale, 1969-70

Reed, Andy, 1965, 67-68
Reed, Bruce, 1925-28
Reed, James R., 1942, 1946
Reeger, Ronnie, 1962-64
Reynolds C. Tr., 1946-48
Reynolds, Doyle, 1954-55
Rhoads, Ronnie, 1966-68
Ribble, Marland, 1950-52
Rice, Ronnie, 1957-59
Richardson, Jesse, 1968-70
Ricketts, Billy
Riddle, John, 1956-58
Rinaldi, Peter, 1951-52
Rives, Donald, 1970
Robbins, Kenneth, 1941-42
Roberson, James, 1948-49
Roberts, John, 1957-58
Roberts, Teddy, 1963-64
Robinson, Dale, 1958-60
Robinson, Quintin, 1970
Robnett, Wm. Ed., 1945-46
Rodgers, K. H., 1948-49
Rogers, Neil W., 1949-50
Rogers, Thomas E., 1942-44
Roman, Gary, 1965-
Rose, Dee, 1948-49
Roselius, Dale, 1956-58
Rosen, Mike, 1955
Ross, Ronnie, 1969-70
Routh, Hudson, 1950
Rowland, John, 1952
Ryan, Jerry, 1969-70
Ryno, R. D., 1954-55

Sammons, Herbert, 1948-49
Sanders, Jerry Don, 1967-69
Sawyer, Tom, 1966, 68-69
Scarborough, Terry, 1965-66
Scarborough, Reg, 1962-64
Schaffner, Tim, 1970
Schlinkman, Walter, 1942, 1944-45
Schmidt, Don, 1954-56
Schulgen, Bob, 1954-55
Scott, Prince, 1938-40
Scovell, John, 1965-67
Seale, Donald, 1949-50
Seat, Gary, 1966-67
Seay, Mike, 1959-60
Seeman, Gerald, 1957-58
Selfridge, Jerry, 1957-59
Shaha, Bill, 1961-63
Shahan, Athur, 1944-45
Shanks, Ed. Jr., 1940-41
Sharpley, Bill, 1948-50
Shaw, James, Mgr., 1958-60
Shawver, Tommy, 1954-55
Shepard, Ernie, 1970
Sherry, Tommy, 1954-55
Shipley, Jerry, 1964-1965
Shuler, Allen, 1960-62
Sides, James
Simmons, Clifford, 1929-30
Smith, Carl, 1946
Smith, Doug, 1965-
Smith, Edwin, 1935-37
Smith, Eugene, 1925-26
Smith, Joe H., 1942, 1946-47
Smith, Roger, 1940-41, 1946
Smith, Wayne, Mgr., 1952-54
Snodgrass, Bill Jo, 1944
Sollis, L. J., 1932-33
Sowell, Ronnie, 1967-68
Spears, Lewis, 1936
Speer, Randy, 1963-66
Spinks, Jack, 1954-55
Spinks, Rick, 1952-54
Spooner, Victor, 1952-54
Spraggins, Harold, 1952-53
Sprague, Gerald, 1938
Stafford, Bob, 1957-58
Stafford, Richard, 1960-61
Stafford, Dick, 1959-60
Stallings, Bill, 1948
Standifer, Dick, 1942, 1946
Stevens, Roy, 1926
Steveson, Calvin G., 1947-49
Stewart, Charles, 1968-70
Stewart, Jackie, 1967-68
Still, Charles A., 1934
Stone, Tim, 1956-57
Storrs, C. L., 1939-40
Stumbo, Allen, 1965-1966
Stuver, Ike, 1948, 1950
Strickland, Ed, 1957, 1959-60
Sullivan, Carroll, 1968-

Swift, Calvin, 1929

Tadlock, J. H., 1929
Taliferro, Loyd, 1937
Taylor, James Burl, 1944
Taylor, Joe Allen, 1949-50
Teague, Abner F., 1939-41
Teal, Bill, 1931-32
Talkington, Ken, 1958-59
Tarbox, Elmer, 1937-38
Terry, Mack, 1952
Thacker, George, 1954
Thames, James E., 1949
Thomas, Lucian
Thompson, Clarence, 1962-64
Thompson, Gerald, 1949
Thompson, J. W., 1947-48, 1950
Thompson, Joe L., 1943, 1947
Thompson, John Vern, 1951-53
Thompson, Kenneth, 1954
Thompson, Luke, 1944-48
Tidwell, Bennie, 1945
Tillery, Clarence, 1939-40
Tillery, Tim,
Tillman, Bill, 1951
Tipton, Larry
Tollett, James, Mgr.
Tribble, Lester, 1931-32
Trippeer, Carl, 1954
Trostle, Nevin E., 1925
Tucker, Dennis, 1964-1965
Tucker, Phil, 1965-67
Turnbow, Bill, 1957-59
Turner, Bake, 1959-61
Turner, Jerry, 1965-67
Turner, Jim, 1950-52
Turner, Lacy, 1931-32
Turner, Tommy, 1960

Vakey, Ken, 1955-57
Vaughn, Milton, 1957-58
Vermillion, E. B., 1927
Vinyard, Kenny, 1966-68
Vinzant, Dennis, 1926, 1928-29

Wade, Lane, 1968-70
Waldrip, Joseph H., 1937-39
Walker, Harry, 1943
Walker, Jerry, 1952-56
Walker, Levi, 1927-28
Walker, Ransom, 1925-28
Walker, Wilson, 1935
Wall, Stoney
Waller, J. D., 1928-30
Walsh, Charles, 1945
Warren, Fred, 1967-68
Waters, Bill, 1952
Watkins, Mike, 1969-70
Watson, Jerry, 1968-70
Waygood, Don, 1954-55
Weaver, Fred, 1958-60
Weaver, Gilbert, Trainer, 1958-60
Webb, George L., 1937-38
Weber, Art, 1940-41
Webster, Walter, 1940
Weeks, Nolan, 1943
Weise, Billy, 1963-64
Welton, Charles S., 1949-53
Wesley, Arlen, 1951, 1953-55
West, Dwayne, 1953-55
West, J. W., 1935-36
Westerfeldt, J. W., 1925-27
Wheelis, Jack, 1939
Whitaker, Vernon, 1951
White, Dean, 1951-54
White, Dixie, 1937-39
White, Gilbert A., 1926-27
White, Jeff, 1964-1965
White, Regan, 1954
White, Thurman, 1943
Whitehead, Billy Joe, 1944
Whitted, Bill, 1951-52
Wiggington, S. D., 1934
Wildon, Ted
Wiles, Jackie, 1959-60
Wiley, Jerry, Mg., 1958-64
Williams, Albert, 1941
Williams, Bert, 1934-35
Williams, Bo, Mgr., 1931-32
Williams, Bobby, 1943, 1946-48
Williams, C. W., 1960-62
Williams, Donald D., 1948-50
Williams, Don, 1954-56
Williams, Harold
Williams, Jimmy, 1950, 1952-53

Williams, Phil, 1955-58
Williams, Rex, 1937-39
Williams, Robert L. 1943, 1948-49
Williams, Roy, 1942-46
Willis, C. C., 1963-65
Wilson, Elmer, 1951-54
Wilson, Ernie, 1925-26
Wilson, Robert, Mgr., 1956-59
Wilson, Theodore, 1933
Wilson, Thomas, 1964-1965
Wilson, Wm. Wodrow, 1932-34
Windom, Clyde, 1964
Windom, Eddy, 1967-69
Winkler, Bernie, 1943, 1945-47
Winter, George, 1935-36
Winters, George, 1948-49
Witucki, Bob, 1958
Woods, Glenn, Trainer

Woodward, Darrell, 1925
Wooldridge, Floyd, 1926-27, 1930
Woolridge, Charles, 1928-29
Worley, Bill, 1961-63
Wright, Billy, 1951-53
Wright, Jess, Jr., 1939
White, Bill, 1948
Young, Bobby, 1954-57
Yancer, Robert, 1963-1965
Yarbrough, Walter, 1969
Young, Doug, 1964-1966
Young, Jack, 1948
Young, Jim B., 1931-33
Young, Reagan, 1969
Young, Waldo, 1949

Zanios, Jim, 1962-64
Zollar, George, 1942, 1946-47

SOUTHWEST CONFERENCE

Officers for 1971-72

DR. HAROLD JESKEY, **President**
SMU, Dallas, Texas

DR. NEILS THOMPSON, **Vice President**
Texas, Austin

HOWARD GRUBBS, **Executive Secretary**
CLIFF SPEEGLE, **Assistant to the Executive Secretary**
WILBUR EVANS, **Administrative Assistant**
4310 H Westside Drive
(Box 7185 Inwood Station)
Dallas, Texas 75209; Tel. LA 8-3131

HISTORY

On May 6, 1914, representatives of eight Southwestern educational institutions met in Dallas, Texas, at the Oriental Hotel for the purpose of considering the formation of a Southwest Athletic Conference. The following institutions were represented: Baylor University, University of Oklahoma, Southwestern University, Oklahoma A&M College, A&M College of Texas, Louisiana State University, University of Arkansas, and the University of Texas. On December 8, 1914, representatives of the following institutions accepted the provisions of the Conference and became charter members of the Southwest Intercollegiate Athletic Conference: A&M College of Texas, Baylor University, Oklahoma A&M College, The Rice Institute, Southwestern University, University of Arkansas, University of Oklahoma, and The University of Texas. The first officers of the organization were: President, W. T. Mather of the University of Texas; Vice President, John Corbett of Oklahoma A&M College; Secretary-Treasurer, P. H. Arbuckle of The Rice Institute.

In 1916, the word "Intercollegiate" was dropped from the chartered name of the organization, and "Southwest Athletic Conference" became the official name. The membership of the Conference from 1915 to the present time follows:

1915	Texas A&M, Arkansas, Baylor, Rice, Oklahoma University, Oklahoma A&M College, Southwestern, Texas.
1916	Texas A&M, Arkansas, Baylor, Oklahoma University, Oklahoma A&M, Southwestern, Texas.
1917	Texas A&M, Arkansas, Baylor, Oklahoma University, Oklahoma A&M, Texas.
1918-19 incl.	Texas A&M, Arkansas, Baylor, Rice, SMU, Oklahoma University, Oklahoma A&M, Texas.
1920	Texas A&M, Arkansas, Baylor, Rice, SMU, Oklahoma A&M, Phillips University, Texas.
1921-22 incl.	Texas A&M, Arkansas, Baylor, Rice, SMU, Oklahoma A&M, Texas.
1923-24 incl.	Texas A&M, Arkansas, Baylor, Rice, SMU, TCU, Oklahoma A&M, Texas.
1925-59 incl.	Texas A&M, Arkansas, Baylor, Rice, SMU, TCU, Texas.
1960-70	Texas A&M, Arkansas, Baylor, Rice, SMU, TCU, Texas, Texas Tech
1971	Texas A&M, Arkansas, Baylor, Rice, SMU, TCU, Texas, Texas Tech, Houston.

(Rice was a charter member of the Conference and played in 1915; however, Rice dropped out of the Conference during the 1916-17 seasons, returning to Conference competition for the 1918 season.)

(In May, 1956, the Conference unanimously elected Texas Tech to its membership. Texas Tech began championship competition in all sports except football and baseball during the school year 1957-58. In football, Texas Tech began competing for the championship in 1960.)

(In May, 1971, the Conference elected Houston to its membership. Houston will begin competing in 1972 in all sports except basketball and football. Basketball competition will begin in 1975-76 and football in 1976, schedules permitting.)

1970 SWC STATISTICS

Team

TOTAL OFFENSE

Team	Plays	Yards	Avg.	TD
Texas	840	4681	468.1	56
Arkansas	855	4564	414.9	50
Tech	793	3647	331.5	27
TCU	834	3598	327.1	24
SMU	809	3374	306.7	18
A&M	775	3106	282.4	21
Rice	658	2546	254.6	19
Baylor	737	2599	236.3	13

High Game: 658; Arkansas (TCU)

RUSHING DEFENSE

Team	Plays	Yards	Avg.	TD
Texas	346	1175	117.5	6
Arkansas	503	1353	123.0	14
SMU	557	1906	173.3	20
Tech	516	1912	173.8	13
TCU	541	2040	185.5	18
Baylor	614	2085	189.5	25
Rice	559	2072	207.2	17
A&M	637	2592	235.6	27

Lowest Yield: Minus 15, Arkansas (A&M)

TOTAL DEFENSE

Team	Plays	Yards	Avg.	TD
Arkansas	783	2938	267.1	19
Texas	658	2817	281.7	14
Tech	742	3125	284.1	19
SMU	787	3402	309.3	30
Rice	750	3159	315.9	22
TCU	785	3801	345.5	30
Baylor	878	3959	359.9	34
A&M	836	4059	369.0	37

Lowest Yield: 96 Rice (VMI)

PASSING OFFENSE

Team	At-Cp-Int	Pct	Yards	TD
Ark.	284-160-15	56.3	15	222.5
SMU	357-196-32	54.9	10	194.5
A&M	268-126-16	47.0	10	173.6
TCU	261-117-20	44.8	5	124.2
Baylor	243-83-19	34.2	7	111.5
Texas	125-53-6	42.4	5	93.6
Tech	158-87-11	55.1	9	89.6
Rice	175-68-14	38.9	6	81.8

High Game: 412, SMU (Texas)

RUSHING OFFENSE

Team	Plays	Yards	Avg.	TD
Texas	715	3745	374.5	51
Tech	635	2661	241.9	18
TCU	573	2232	202.9	19
Arkansas	561	2106	191.5	35
Rice	483	1728	172.8	13
Baylor	494	1373	124.8	6
SMU	452	1235	112.3	8
A&M	507	1196	108.7	11

High Game: 500, Texas (Rice)

PASSING DEFENSE

Team	At-Cp-Int	Pct	Yards	TD
Rice	191-86-19	45.0	5	108.7
Tech	226-104-16	46.0	6	110.3
A&M	199-98-20	49.2	10	133.4
SMU	230-104-14	45.2	10	136.0
Ark.	280-131-32	46.8	5	144.1
TCU	244-105-16	43.0	12	160.1
Texas	239-117-17	49.0	8	164.2
Baylor	264-134-16	50.8	9	170.4

Lowest Yield: 10, Texas (Oklahoma)

Individual

RUSHING

Player & School	Plys	Yds	TD	Avg
McCutch'n, TT	227	1068	3	4.7
Worster, Texas	160	898	14	5.6
Bertelsen, Tex.	148	891	13	6.0
Hammond, SMU	228	891	6	3.9
Rhodes, TCU	176	786	5	4.5
Phillips, Tex.	149	666	12	4.5
Williams, Bay.	208	711	6	3.4
Cardwell, Rice	104	437	2	4.2
Hargrave, Tech	112	553	4	4.9
Hodges, TCU	121	492	3	4.1

Best: (18 carries), Bobby Davis, TCU (UTA)

Longest: 74, John Cardwell, Rice (TCU)

PUNTING

Player & School	No.	Avg.
Marsh, Baylor	88	40.4
Sheffield, A&M	66	40.2
Odom, Tech	59	37.6
Curry, Arkansas	34	36.9
Allshouse, Rice	57	36.7
Keithley, Texas	31	36.6
Huffman, TCU	22	36.4
Carter, TCU	37	36.3
McLarty, SMU	72	35.1

Longest: 77, Ed Marsh, Baylor (Texas)

FORWARD PASSING

Plyr. & Schl.	Att.	Comp.	Int.	Pct.	Yards	TD	Avg.	Avg.
Hixson, SMU	9	285	160	18	56.1	1763	10	9.1
James, A&M	10	225	111	14	49,3	1662	6	15.0
Judy, TCU	11	247	113	17	45.7	1327	5	11.7
Montgomery, Ark.	11	193	110	9	57.0	1662	10	15.1
Napper, Tech	11	155	86	11	55.5	979	9	11.4
Southall, Baylor	11	160	56	11	35.0	905	5	16.2
Ferguson, Texas	11	86	48	5	55.8	744	4	15.5
Phillips, Texas	10	96	39	3	40.6	695	4	17.8

Most Completions: 31 (47 atts.), Hixson, SMU (Texas). Most Yardage: 381 (2 TD's), Hixson (Texas). Longest: 79, James to McElroy, A&M (LSU)

RECEIVING

Py. & Schl.	Caught	Yds	TD	Avg
Hammond, SMU	50	489	3	9.8
Davis, Baylor	48	780	4	16.3
Mapps, SMU	33	347	2	10.5
Dicus, Ark.	38	577	4	15.2
Fossett, SMU	27	380	2	14.1
Grimmett, TCU	27	286	0	10.6
May, A&M	26	479	5	18.4
Odom, Tech	25	318	4	12.7
Fleming, SMU	25	263	0	10.5
Gilder, SMU	24	128	1	5.3

Most Catches: 10 for 163, Derek, Davis, Baylor (A&M)

Most Yardage: 185 (7 catches), Louis Scott, SMU (Texas)

TOTAL OFFENSE

Ply & Sch	Plays	Yds	Avg
Hixson, SMU	358	1687	187.4
M'tgmry, Ark.	289	1832	166.5
James, A&M	342	1473	147.3
Judy, TCU	357	1512	137.5
Phillips, Texas	245	1361	136.1
Napper, Tech	268	1135	103.2

Most Yardage: 388 (56 plays; 31 completions for 381, 2 TD's, and 9 carries for 7), Hixson, SMU (Texas)

1971 ALL-SWC TEAM

(Consensus Selections)

Offense

E—Chuck Dicus, Arkansas, 6-0, 172, Sr.
E—Derek Davis, Baylor, 6-2, 200, Sr.
E—Pat Morrison, Arkansas, 6-2, 220, Sr.
T—**Bobby Wuensch, Texas, 6-3, 235, Sr.
T—Bill Jackson, SMU, 6-2, 240, Sr.
G—Ronnie Hammers, Arkansas, 6-3, 230, Sr.
G—Bobby Mitchell, Texas, 5-11, 210, Sr.
C—John Ruthstrom, TCU, 6-3, 245, Sr.
B—Bill Montgomery, Arkansas, 6-1, 180, Sr.
B—**Steve Worster, Texas, 6-0, 215, Sr.
B—Bill Burnett, Arkansas, 6-0, 190, Sr.
B—Gary Hammond, SMU, 5-11, 175, Jr.
B—Jim Bertelsen, Texas, 5-11, 200, Jr.

Defense

E—Bill Atessis, Texas, 6-3, 260, Sr.
E—Bruce James, Arkansas, 6-3, 221, Sr.
E—Bruce Dowdy, Tech, 6-4, 213, Sr.
T—Dick Bumpass, Arkansas, 6-1, 225, Sr.
T—Wayne McDermand, Tech, 6-4, 222, Sr.
G—Roger Roitsch, Rice, 6-3, 243, Sr.
LB—Scott Henderson, Texas, 6-0, 215, Sr.
LB—Mike Boschetti, Arkansas, 6-1, 195, Sr.
LB—Joe Stutts, SMU, 6-3, 195, Sr.
B—**Dave Elmendorf, A&M, 6-1, 200, Sr.
B—Jerry Moore, Arkansas, 6-3, 198, Sr.
B—Bucky Allshouse, Rice, 5-11, 197, Sr.

** Consensus All-America

ONE-SIDED GAMES

VICTORIES

Year	Opponent	Score
1925	Wayland	120-0
1932	Trinity	79-0
1953	New Mexico A&M	71-0
1932	Austin College	64-0
1927	Panhandle A&M	62-0
1938	Okla. City Univ.	60-0
1938	Loyola of South	55-0
1939	Arizona State	54-0
1950	Texas Western	61-7
1967	Iowa State	52-0

DEFEATS

Year	Opponent	Score
1949	Texas	43-0
1963	Texas	49-7
1927	Texas A&M	47-6
1945	Oklahoma A&M	46-6
1961	Rice	42-7
1968	Arkansas	42-7
1946	Rice	41-6
1948	SMU	41-6
1962	Texas	34-0
1962	Arkansas	34-0
1969	Texas	49-7

MILESTONE WINS

Win No.	Year, Game	(TT score first)
1	1925, third	Montezuma, 30-0
50	1934, second	McMurry, 24-7
100	1941, second	Oklahoma A&M, 16-6
150	1949, tenth	New Mexico, 27-0
200	1959, ninth	Houston, 27-0
250	1970, fourth	UC Santa Barbara, 63-21

MILESTONE GAMES

Game	Year, Game	Opponent, Score (TT scored first)
1	1925, first	McMurry, 0-0
50	1930, third	McMurry, 14-0
100	1935, fourth	DePaul, 0-0
150	1939, eleventh	Loyola of South, 13-0
200	1944, eighth	TCU, 0-14
250	1949, fifth	Tulsa, 15-0
300	1953, tenth	Houston, 41-21
350	1958, seventh	Arizona, 33-6
400	1963, seventh	Rice, 3-17
450	1968, fifth	Mississippi State, 28-28

TECH'S BOWL RECORD

Gator Bowl

1954—Texas Tech 35, Auburn 13
1966—Georgia Tech 31, Texas Tech 21

Cotton Bowl

1939—St. Mary's 20, Texas Tech 13

Sun Bowl

1938—West Virginia 7, Texas Tech 6
1942—Tulsa 6, Texas Tech 0
1948—Miami (Ohio) 13, Texas Tech 12
1952—Texas Tech 25, College of Pacific 14
1956—Wyoming 21, Texas Tech 14
1965—Georgia 7, Texas Tech 0
1970—Georgia Tech 17, Texas Tech 9

Raisin Bowl

1950—San Jose 20, Texas Tech 13

COTTON BOWL GAME

1937	
TCU	16
Marquette	6
1938	
The Rice Institute	28
Colorado	14
1939	
St. Mary's	20
Texas Tech	13
1940	
Clemson	6
Boston College	3
1941	
Texas A&M	13
Fordham	12
1942	
Alabama	29
Texas A&M	21
1943	
The U. of Texas	14
Georgia Tech	7
1944	
Randolph Field	7
The U. of Texas	7
1945	
Oklahoma A&M	34
TCU	0
1946	
The U. of Texas	40
U. of Missouri	27
1947	
U. of Arkansas	0
LSU	0
1948	
SMU	13
Penn State	13
1949	
SMU	21
U. of Oregon	13
1950	
The Rice Institute	27
U. of N. Carolina	13
1951	
The U. of Texas	14
U. of Tennessee	20
1952	
TCU	7
U. of Kentucky	20
1953	
The U. of Texas	16
U. of Tennessee	0
1954	
The Rice Institute	28
U. of Alabama	6
1955	
U. of Arkansas	6
Georgia Tech	14
1956	
TCU	13
U. of Mississippi	14
1957	
TCU	28
U. of Syracuse	27
1958	
The Rice Institute	7
Navy	20
1959	
TCU	0
U. S. Air Force	0
1960	
The U. of Texas	14
Syracuse	23
1961	
U. of Arkansas	6
Duke	7
1962	
The U. of Texas	12
U. of Mississippi	7
1963	
The U. of Texas	0
U. of Mississippi	13
1964	
The U. of Texas	28
Navy	7
1965	
U. of Arkansas	10
U of Nebraska	7
1966	
Louisiana State	14
Arkansas	7
1967	
Georgia	24
SMU	9
1968	
Texas A&M	20
Alabama	16
1969	
Texas	36
Tennessee	13
1970	
Texas	21
Notre Dame	17
1971	
Texas	11
Notre Dame	24

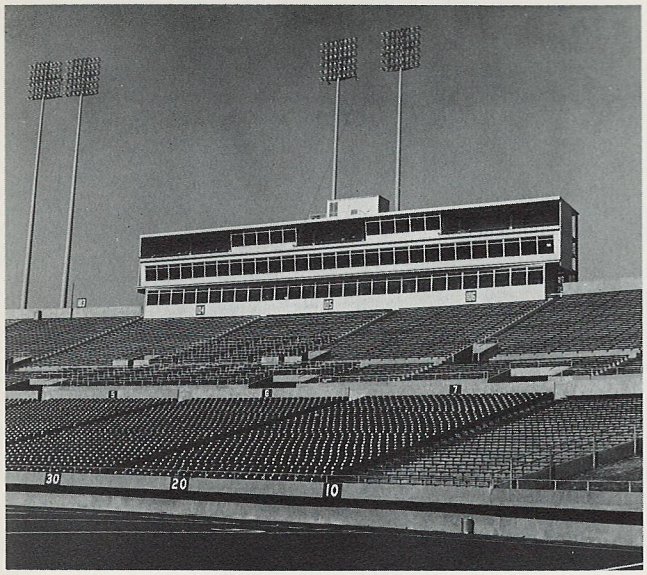

TEXAS TECH PRESSBOX

PRESS INFORMATION

SERVICES—Before game: speedcard, programs, etc. During game: identification, official yardages by each play over pressbox p.a., duplicated play-by-play distributed each quarter, halftime team statistics with individual rushing, passing leaders. After game: complete lineups, final team, individual statistics, defensive charts, dressing room quotes. Writers wishing post game interviews should contact Ralph W. Carpenter by halftime if possible. Pre-game snack available beginning approximately one hour before kickoff, coffee and cold drinks throughout game.

FILING—By Western Union, contact your local manager. If by telephone, contact Southwestern Bell, Lubbock, (765-7481) for installation, preferably a week in advance.

PRESS TICKETS—Admission to top floors restricted to working press and radio, game photographers, and others directly connected with game activity. Ticket requests should be made in advance to Ralph W. Carpenter, Texas Tech Athletic Dept., Lubbock (742-4141). Tickets will be mailed when feasible, but late requests may be picked up at the Texas Tech Ticket Office located in the Athletic Office Building, situated just south of the end zone, on Sixth Street until noon for day games, 6 p.m. for night games, and at the press elevator entrance, west stands, beginning at 12:30 p.m. and 6:50 p.m., respectively. Photographers should indicate whether working sidelines or pressbox or both.

LUBBOCK NEWS MEDIA

NEWSPAPERS—Daily: Avalanche-Journal, a.m. & p.m., Sunday, same sports staff; The University Daily, Texas Tech student paper.

NEWS SERVICE BUREAU—United Press International, Avalanche-Journal Bldg.

RADIO-TV—KCBD (Also TV) KDAV, KFYO, KEND, KSEL (also TV), KLLL, KLBK(also TV) KCAS, Slaton.

BROADCASTS—Humble Oil and Refining Company has been granted exclusive privilege to broadcast all of Texas Tech's home games and will also broadcast Tech's games on the road.

THEY COVER THE RAIDERS

BURLE PETTIT, executive sports editor of the Lubbock Avalanche-Journal, covers the Red Raiders daily in stories and columns. Pettit, a member of the Board of Directors of the Football Writers of America, reports on every Red Raider practice session in addition to his in-depth game coverage at home and on the road. He is past president of the Texas Sports Writers Association and writes on football for several national publications. A graduate of North Texas State University, Pettit is widely recognized as one of the outstanding football writers in the nation. He also does a radio show for KFYO.

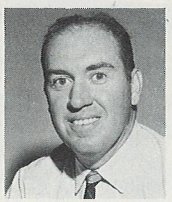

DON HENRY, regional sports writer for the Lubbock Avalanche-Journal, writes a daily sports column and assists Pettit with Red Raider football coverage. He was named sports writer of the year in 1969 by the Texas High School Coaches Association. Henry also reports on the Red Raider basketball and track teams at home and on the road. Henry is a member of the Board of Directors of the Basketball Writers of America and a member of the Texas Sports Writers Association. He is a graduate of North Texas State University.

JACK DALE, sports director of KFYO Radio, has a daily sports show featuring Red Raider athletes and coaches. One of the better known voices around the SWC, Dale is a member of the Humble Network's broadcasting corps. He also teams with Bob Nash on KFYO's Red Raider basketball network. Dale also is the voice on Tech's football and basketball highlight films. He also conducts an interview show with Tech Coach Jim Carlen.

RAY BOYD is the popular sports director for KLBK television and radio. He features a varied array of sports personalities on his daily shows and is a familiar sight at all types of athletic events. Ray also is a member of the Humble Network football broadcasting crew.

JOE ROBBINS handles Texas Tech sports coverage for KCBD television. Robbins conducts interviews with Coach Carlen, players and members of the coaching staff. He provides coverage on all phases of Southwest Conference athletics.

JIM WESTBROOK, sports director for KSEL television and radio, has a daily sports show featuring Red Raider athletes and coaches. Westbrook also will do color for the Texas Tech freshman football games.

MILLER BONNER is the sports editor of the University Daily, Texas Tech student newspaper. Bonner writes a daily column and directs coverage on all Tech sports. The University Daily staff covers the Red Raiders at home and on the road.

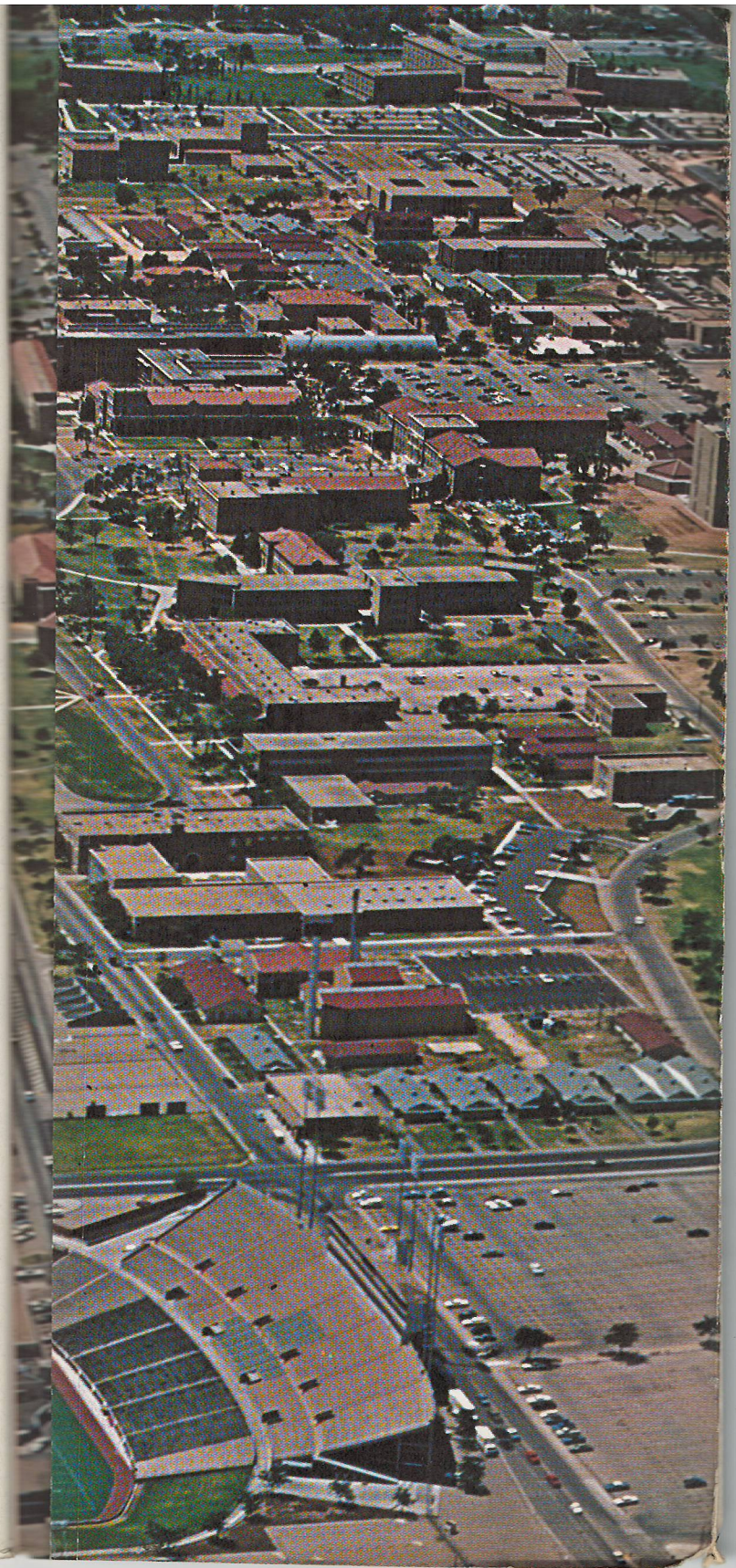

1971 OPPONENT'S COMPOSITE SCHEDULE

	Sept. 11	Sept. 18	Sept. 25	Oct. 2	Oct. 9	Oct. 16	Oct. 23	Oct. 30	Nov. 6	Nov. 13	Nov. 20	Nov. 27
Tulane	Texas Tech New Or.	Georgia (A)	Rice (A)	William & Mary (H)	North Carolina (A)	Pittsburg (H)	Georgia Tech (H)	Vanderbilt (H)	Ohio University (H)	Notre Dame (A)		LSU (A)
New Mexico		Texas Tech Lubbock	Iowa State (H)	Brigham Young (A)	New Mexico State (H)	San Jose State (A)	Arizona State (H)	Arizona (A)	Utah (H)	UTEP (H)	Wyoming (H)	Hawaii (A)
Texas		UCLA (A)	Tech Austin	Oregon (H)	Oklahoma Dallas	Arkansas (A)	Rice (H)	SMU (A)	Baylor (H)	TCU (H)	A & M (A)	
Arizona		Wash. State (A)	UTEP (A)	Texas Tech Tucson	Wyoming (A)	UCLA (H)	Utah (H)	New Mexico (H)	Oregon State (H)	Brigham Young (A)	San Diego State (A)	Arizona State (A)
A & M	Wichita (H)	LSU (A)	Nebraska (A)	Cincinnati (H)	Texas Tech Lubbock	TCU (A)	Baylor (H)	Arkansas (A)	SMU (H)	Rice (A)	Texas (H)	
Boston Coll.	W. Va. University (A)	Temple (A)	Navy (H)	Richmond (A)	Villanova (H)	Texas Tech Lubbock	Pittsburg (H)		Syracuse (A)		Mass. (H)	Holy Cross (A)
SMU		Oklahoma (A)	Missouri (A)	N. Mex. State (H)	Air Force (A)	Rice (A)	Texas Tech Dallas	Texas (H)	A & M (A)	Arkansas (H)	Baylor (A)	TCU (H)
Rice	Houston (H)	S. California (H)	Tulane (H)	LSU (A)		SMU (H)	Texas (A)	Texas Tech Lubbock	Arkansas (H)	A & M (H)	TCU (A)	Baylor (H)
TCU		Arlington (H)	Washington (A)	Arkansas (A)	Oklahoma State (H)	A & M (H)	Penn. State (A)	Baylor (A)	Texas Tech Fort Worth	Texas (A)	Rice (H)	SMU (A)
Baylor		Kansas (A)	Indiana (H)	Miami (A)	Arkansas (H)		A & M (A)	TCU (H)	Texas (A)	Texas Tech Lubbock	SMU (H)	Rice (A)
Arkansas	California (H)	Oklahoma State (H)	Tulsa (H)	TCU (H)	Baylor (A)	Texas (H)	North Texas (H)	A & M (H)	Rice (A)	SMU (A)	Texas Tech Fayetteville	